Phone 826. Box 184B
TRUSCOTT VAPOR LAUNCHES.
THE NESBITT ELECTRIC CO.
33 Fort St., Victoria B C.
Sole Agents for British Columbia.

The Daily Colonist.

$6 per ton Household Coal
Hall & Walker
100 Government Street. - 'Phone 83

VOL. LXXXVIII NO. 103 VICTORIA, B. C. SATURDAY, OCTOBER 11, 1902. FORTY-FOURTH YEAR

SPECIAL JEWELRY ATTRACTIONS

We invite you to have your exhibition visitors visit our store. We welcome them. We do not ask them to make a purchase but should they wish some little thing as a remembrance, we have a host of very suitable articles at very little prices.

Silver Thimbles, good weight, 25c. Souvenir Pins and Hat Pins, hard enamel, 50c. Match Boxes, silver, $1.00. Cut Glass, Salt Dishes, 75c. Nugget Pins, solid gold, $1.00. Cuff Links, gold filled, $1.00. Manicure Pieces, sterling silver mounted, 50c. Breakfast Cruits, $3.25. Silver Cake Dishes, $3.50. Biscuit Jars, $3.25.

Challoner & Mitchell
Jewelers and Opticians. 47-49 Government Street.

PAPER HANGING, PAINTING, GLAZING
BY EXPERIENCED MECHANICS—SATISFACTION GUARANTEED.
J. W. MELLOR & CO., Limited, 78 Fort St.

CHALLENGE CUPS
On Exhibition At
Four Crown Cup — For Trap Shooting at Erskine, Wall & Co.
Corby Cup — For Horses at The Grotto.
A. B. C Cup — For Boxing at Morton's.
Moet & Chandon Cup — For Horse Races at The Brown Jug.
Player's Cup — For Tug of War at The Army AND NAVY CIGAR STORE.
TURNER, BEETON Co., Limited, Agents.

Bargain for Today
Smith's Soda Crackers
3 lb. Box 20c.
REGULAR PRICE 25c.
DIXI H. ROSS & CO., CASH GROCERS.

SMOKE
IMPERIAL MIXTURE
Tobacco
PUT UP IN
1-4, 1-2 & 1lb tins
Manufactured Expressly for
HUDSON'S BAY CO.

The Dominion Co-operative Home Building Association
Is now operating in five provinces and prospering in each. The man who condemns it has an inferior calling or is not honest in his business dealing. The financier who figures our plan not feasible is void of the first elements of mathematics. These statements we make without fear of contradiction. The simplicity of our contract is its recommendation, the liberality of our terms, the safety of investment with us, maturity of every man's contract without any game of chance, proves that our plan is the safest and cheapest. Read our prospectus and be convinced.

The Largest Collection of
Indian Baskets, Curiosities and Relics,
Stone and Wood Totem Poles, Slate Inlaid Dishes, Moccassins, Chilcat Blankets, etc., etc. at the
B. C. ALASKA INDIAN BAZAAR.
43 Johnson Street.

RAZORS
SAFETY RAZORS.
Every gentleman can now shave with comfort. We show you how to keep them in order. You can save time and money by shaving yourself. Call and inspect our line of shaving outfits at
FOX'S, 78 Gov't St.

New Hay
Just received. This hay is half clover and timothy, and cannot be equalled. Come and see it.
SYLVESTER FEED CO., City Market.

FOR SALE.
Point Ellice Boat House with boats and fittings complete, as a going concern. Any reasonable offer accepted. Also two small boat houses for sale. For particulars apply to ALLAN S. DUMBLETON, Law Chambers, Bastion Street, Victoria.

JUST RECEIVED
The following lot of birds, which are for sale at my place: Black Headed Nuns, Blue Indogoes, Nonperal, White Java Sparrows; Mocking Birds, South African Parrots, one pure bred Irish Setter pup, also Angora Guinea Pigs, pure bred. New shipment of Prairie State Incubators, best in the world; also Climax Leg Bands. All at lowest market prices.
E. M. NODEK, No. 12 Store St.

QUAMICHAN HOTEL
DUNCANS
Reconstructed, rebuilt, and newly furnished throughout. Heated by hot air. Electric bells, bath, and all modern improvements. Sample rooms for commerical men.
GOOD HUNTING AND FISHING.
R. NELSON, Prop.

PALMS
A large stock of fine plants from $1.50 to $15.00 each
FRANCIS
THE FLORIST.
City Store 104 Gov't St., Phone 98.
GREENHOUSE PHONE 219.

...AT THE...
BANK EXCHANGE
You can get a big glass of
PACIFIC BEER
ONLY 5 CENTS.
This is the only imported beer to be had on draught in the city.

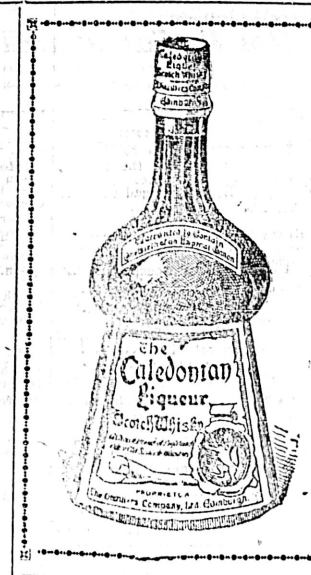

For Connoisseurs Only
R. P. Rithet & Co., Ltd.
PACIFIC COAST AGENTS

Steel Wire Ropes and Cables.
A complete stock of Messrs. Wilkins' & Company's Celebrated Manufacture. Including: LOGGING ROPES, WIRE ROPES FOR MINING AND ENGINEERING PURPOSES, AERIAL TRAMWAYS, CAPSTANS, SHOOTS, CRANES, LIFTS, HAWSERS, SHIPS' RIGGING, SUSPENSION BRIDGES, STEAM PLOUGHS, TRAMWAYS AND ELEVATORS.
Robert Ward & Co., Ltd., Victoria
SOLE AGENTS FOR BRITISH COLUMBIA.

THE HICKMAN TYE HARDWARE CO.
LIMITED.
HEADQUARTERS FOR THE FOLLOWING LINES:
IRON AND STEEL
BUILDERS' HARDWARE
LOGGERS' AND MINING SUPPLIES
IRON PIPE AND FITTINGS
MECHANICS' TOOLS
LAWN MOWERS, HOSE
GARDEN TOOLS.
32 and 34 Yates Street, VICTORIA, B.C.
TELEPHONE 59. P. O. DRAWER 613.

These Are the Days of Fairs
Westminster, Victoria and others, but don't forget Hastie's Fair, and the bottom value they give. It is a fact that they give as good goods, better prices than any obtained elsewhere.
Hastie's Fair, 77 Government Street

J. A. SAYWARD
ROCK BAY, VICTORIA, B.C.; WHITE HORSE, YUKON; and NELSON, B.C.
Sashes and Doors and Wood Work
OF ALL KINDS
Rough and Dressed Lumber, Shingles, Laths, Etc.

Real Estate.
Fine building lot on Terrace Ave.....$ 850
One acre on Whittier avenue 700
7 36-100 acres, Victoria West $4,000
3 96-100 acres on Victoria Arm, near Point Ellice bridge 6,000
9 acres near Swan Lake 1,000
2 21-100 acres Dallas road 4,700
Several lots at Oak Bay, each..... 300
Corner lot, Dallas road 650
Two acres, St. Charles street 1,800
Two lots on Fernwood road 1,100
7-roomed house, lot and half, on South Turner street, rented at $16 per month, cost over $3,000 1,650
House and lot, Belton ave, Victoria West 1,000
THE STUART ROBERTSON CO. LTD
Successors to
A. W. MORE & CO., LTD.
23 BROAD STREET.

Dominion Hotel
VICTORIA, B.C.
FIRST CLASS TABLE AND SERVICE. ROOMS WITH OR WITHOUT BATH. AMERICAN PLAN—$1.25 TO $2.50 PER DAY.
EUROPEAN PLAN—(ROOM ONLY) 50c. TO $1.50 PER DAY.
FREE BUSS.
STEPHEN JONES, Prop.

FLINT GLASS COMBINE.

Plan to Form United States Factories Into a Trust.

Pittsburg, Pa., Oct. 10.—It was learned today that at the meeting of the flint glass manufacturers, held on Wednesday, plans were considered for the establishment of a selling agency or the purchase outright of all the plants and the formation of a combination. Ninety per cent. of the flint bottle makers of the country were present, and final action is expected at a general meeting called for October 23. The capital, it is said, will be $30,000,000.

Vice-President T. W. Rowe, of the American Flint Glass Workers, announced today that a general strike had taken place in the chimney combine, and that the five plants of the MacBeth-Evans concern, located at Marion, Elmwood, Toledo, Charleroi, and in this city are now idle. The strike was caused by the company refusing to comply with the skimmers rules. A thousand men are effected.

OPENING UP NORTHWEST

Railway Extension to Pass Through Fine District in the Territories.

Winnipeg, Man., Oct. 10.—Land Commissioner Griffin of the C. P. R. and Mr. L. A. Hamilton have just completed a long journey in the Northwest, which included a drive of over 600 miles. The trip was undertaken for the purpose of inspecting the regions which will be tapped by the C .P. R. extension now under construction from Kierella on the main line, and from Yorkton, the present terminus of the Northwestern road. They started from Wolseley and drove in a northwesterly direction, passing through the well settled and highly cultivated district north of Wolseley, and into the Loon creek district, and thence proceeding to Saskatoon on the South Saskatchewan, following the old Humbolt trail for a considerable part of the distance. After examining some lands owned by the company east of Saskatoon, Mr. Griffin and Mr. Hamilton drove northeast into the Carrot river country, and then turned southeasterly, passing Lake Lenora, and striking the railway at Yorkton. The extent of country traversed is very large, but throughout its length and breadth no land was found that is not suitable for either mixed farming or ranching. The branch line from Kirkella, of which 100 miles will be built this year, will pass through some fine districts already settled.

LOUIS SPRINGER'S FUNERAL.

Victim of Accident in Vancouver Buried

Vancouver, B. C., Oct. 10.—(Special.)—The funeral of the late Louis Springer took place today from the family residence, proceeding to Christ church, where the funeral ceremony, which was fully choral, was conducted by the Rev. L. Norman Tucker. The funeral then proceeded to the cemetery. The cortege was a very large one, testifying to the esteem in which the late Mr. Springer was held.

It is difficult to say whether or not the Council will grant the request of the Trades and Labor council to recognize the union of civic employees. A clause in the charter states that any employee refusing duty will be subjected to a fine of $100. With such a clause hanging over an employee he would think twice about "walking out" at the call of the Trades and Labor council.

Still a Deadlock

Operators Have Somewhat Lively Interview With Governor of New York.

After Consideration Decline to Accept His Suggestion For Settlement.

Proposal to Call Out Miners in Canada As Well As States.

Washington, Oct. 10.—Close advisers of the President, who have conferred with him over the coal situation, said that in their opinion there was no further action the administration could take on its own initiative to bring the strike to an end. They say the administration is ready to do whatever is possible, but that it has taken all the action that is practicable. They scout the idea of a resort to the anti-trust law, and say that no such step is contemplated, as action cannot be had under that measure against the interests involved in the strike. In official circles here it is suggested that the postponement of the conferences that have been in progress in New York today may mean that Mr. Mitchell and the district labor presidents who were with him, are going back to Pennsylvania to sound the miners on some propositions made during today's meetings. This, it is pointed out, is a natural inference, though made without an inside knowledge of today's proceedings.

The executive council of the American Federation of Labor, which is in annual session here, is giving some time to a discussion of the coal situation, though most of the sessions are devoted to regular federation matters. It was expected that the council today would adopt an address appealing to the public for assistance for the striking miners, but no action was taken. President Gompers announced tonight that the council may issue its appeal tomorrow. He is in occasional communication with Mr. Mitchell, but declines to discuss the situation.

New York, Oct. 10.—"What do you mean by politicians? I want you and all the other operators to understand that I am the governor of New York, the chosen representative of seven million people, and that I am here in this matter solely in that capacity, and to relieve, if possible, an intolerable situation; what is more, I intend to use every power at my command to do it." Governor O'Dell made this statement today to President Baer, of the Reading road, in the presence of United States Senators Platt of New York, and Quay and Penrose of Pennsylvania. It was the culmination of a rather heated interview in the office of Senator Platt, and the result of the first meeting between Governor O'Dell and President Baer. Mr. Baer was accompanied by E. B. Thomas, chairman of the board of directors of the Erie railroad. The conference was opened by Senator Penrose, who said the situation was becoming serious, that some solution must be found at once. He suggested that the operators should incline to some concessions.

"If you mean by that," said President Baer, "that we are to recognize the dictation of a labor union, I tell you right now that the operators will consider no such proposal."

Governor O'Dell was on his feet in an instant. White with excitement, he said: "Are we to understand that no kind of a conciliatory proposition will receive consideration at the hands of the operators?"

"I did not say that," answered Mr. Baer; "but I do say, and I reiterate it, that we will not accept political advice or allow the interference of politicians in this, our affair."

Then it was that Governor O'Dell made the statement quoted above. President Baer bowed to the governor and said: "Governor, I beg your pardon; no personal offence was intended, and we will listen to any suggestion you have to make, but again I repeat that we must refuse to recognize the union as represented by Mr. Mitchell."

"I believe," said the governor, "that your position from a public point of view is absolutely untenable. Railroad men and other business men combine for mutual profit and protection, and there is no reason why laboring men should not."

"What is the proposition?" asked Mr. Baer, coldly.

"Just this," said Governor O'Dell, "I am sure that the labor organization of which Mr. Mitchell is head desires him to be fair with the general public. If the operators will consent to give the men five cents a ton increase, I will personally present it to the miners, and I believe they will accept it. It is a fair proposition."

"Does this mean, Governor O'Dell, that we are to recognize the miners' union?" Mr. Baer asked.

"It certainly does," answered the governor quickly, "and there is no reason why you should not."

Mr. Baer and Mr. Thomas rose to go, Mr. Thomas remarking that the matter would be presented to the other operators, and that an early answer would be forthcoming. Mr. Baer said, "We are to meet a committee of the Manufacturers' Association on Tuesday, and we may have an answer then."

The conference broke up, and Mr. Baer and Mr. Thomas withdrew. Senators Platt, Penrose and Quay talked over the matter for a short time, and they too departed, the Pennsylvanians announcing that they would go back to Harrisburg and discuss the situation over with Governor Stone. Governor O'Dell was not in a talking mood when he left the conference. He went directly to the Fifth Avenue hotel.

During most of the afternoon the Governor received callers. Mayor Low, Anson G. McCook, Edward Lauterbach, Congressmen Lessner and Littauer and Senator Platt were among his callers. To one of these the Governor said: "The coal operators may postpone this matter until Tuesday, but I don't propose to postpone it. They are not acting fairly towards the people. I believe I shall find some remedy."

About 5 o'clock John Mitchell, accompanied by L. N. Hammerling, of Wilkesbarre, called, and had a long conference. While this was going on a message announcing that the operators refused to consider the terms offered by the Governor, was received.

When the conference was over Governor O'Dell refused to say what had occurred, and Mr. Mitchell was equally non-commital, it is believed, however, that Governor O'Dell presented his proposition for settlement to the leader of the miners union, and that Mr. Mitchell said he would present it to the district presidents in the hope that it would be accepted. Governor O'Dell said: "Mr. Mitchell was eminently fair, and showed every disposition to adjust the serious situation."

Denver, Oct. 10.—Telegrams have passed between the Western Federation and President Mitchell, looking to a tie up of all mines in the United States and Canada. The telegram of President Moyer and Secretary Haywood, of the Western Federation, read: "Exigencies demand that no coal of any kind be mined in the United States until the anthracite strike is won. The Western Federation of Miners will co-operate to this end."

Mr. Mitchell responded: "Telegram received. I shall give careful consideration to your suggestion. Many thanks for the proffer of co-operation and assistance."

"The significance of this correspondence," said President Moyer, "is far reaching. It means that if President Mitchell will call out all his men in every soft and hard coal mine in this country and Canada, the Western Federation will immediately co-operate with them and withdraw every man we have in the coal mines of the West, Northwest and Canada. And this will mean that the stubborn mine operators in Pennsylvania will have to bring this long strike to an end or the people throughout the country will know the reason why. This is the only way to end the trouble."

Shanandoah, Pa., Oct. 10.—A warrant was sworn out today for the arrest of Private Wadsworth, for the killing of Wm. Durham yesterday, but Col. Hulings, of the 18th regiment refused to allow the constable to serve it. Deputy Coroner Lee was also refused permission to serve subpoenas on the soldiers, who were wanted to testify at the inquest. The coroner has referred the matter to the District Attorney.

Col. Hulings says Wadsworth was justified in shooting when Durham refused to halt, when challenged for the second time, and that he acted under orders from State headquarters.

One of Them Has Succumbed

Girl Shot By the Altona School Teacher Dies of Her Wounds.

Doctor Says Murderer and Three More Victims Cannot Recover.

Winnipeg, Oct. 10.—An Altona despatch says one of the girls shot by school teacher Toews has since died. The murderer is himself alive, but he and the two Kelher children and Trustee Rempel cannot possibly live, according to reports of the doctors in attendance. Toews was brought into the Winnipeg general hospital for treatment.

The Lisgar election trial was resumed today at Morden, whence the court had transferred the session from Manitou. One witness swore that her son had received $25 for his vote, and that she had received another $5 to keep quiet about it. Both sums had been given by A. C. Smith, of Gretna. Several other alleged instances of bribery were gone into by petitioner's counsel, but were, without exception, emphatically and categorically denied by those supposed to have received the money. Emma Peverette, one of the missing witnesses, was ordered to appear in court on Monday afternoon.

Poplar Point, Oct. 10.—The Governor-General arrived this morning in his private car Victoria, accompanied by his aide-de-camp, Capt. Hughes, and the Hon. J. H. Kirchoffer. The party left for the lake at 11, where they spend the balance of the week duck-shooting, the guests of Senator Kirchoffer at York Lodge.

OBITUARY.

Old Lake Captain Gone—Death of Col. Duff.

Collingwood, Ont., Oct. 10.—(Special)—Capt. A. G. Cameron, one of the oldest and best known mariners of this port, died suddenly late last night.

Kingston, Ont., Oct. 10.—(Special)—Lt.-Col. John Duff, police magistrate, died today.

DINNER TO WAIT.

Montreal Liberals Will Leave It for Premier's Convenience.

Montreal, Oct. 10.—The Club Nationale today indefinitely postponed the banquet to be tendered Premier Laurier, leaving the date to the selection of the Premier. The decision was somewhat of a disappointment to friends of the club, as they were pluming themselves on the fact that the postponement at Quebec would give them the first hearing.

NEW ELECTRIC ROAD.

Company to Build a Line in Ontario.

Albany, N. Y., Oct. 10.—The London, Aylmer & North Shore Electric Company of New York City was incorporated today, with a capital of $500,000, to construct and operate an electric railroad with terminals in London and Port Barwell, Ontario, passing through Middlesex and Essex counties. The directors are J. H. Hitchcock, J. Edward Howard, New York city; Frederick Hitchcock and Frank Hassler, Detroit, Mich.; Cecil R. Lenter and W. A. Dorland, Grand Rapids, Mich., and W. A. Stephens and M. E. Lyons, Aylmer, Ontario.

FENCES FOR FUEL.

Farmers Will Sell Rails and Rebuild With Wire.

Montreal, Oct. 10.—(Special.)—It is officially announced that the C. P. R. will supply one ton of coal (soft) to each of its employees at $4.50 per ton.

Toronto, Oct. 10.—(Special.)—H. J. Pettypiece, M. P. P., at Forest, says that the county of Lambton farmers are taking advantage of the present fuel crisis to saw in stove lengths rail fences that their grandfathers built. They are selling the same at prices which are enabling them to replace the old-time fences with wire. Mr. Pettypiece says: "Its an ill wind that blows nobody good."

SUNDAY TRAINS.

Deputations Waits Upon Manager of C. P. R.

Montreal, Oct. 10.—Representatives of the Lord's Day Alliance, Trades and Labor Council and Christian churches waited on General Manager McNicoll, of the Canadian Pacific railroad today, and asked that the railway do all in its power to avoid traffic on Sabbath. They asked that only work absolutely necessary and trains urgently required to be run on Sabbath. Mr. McNicoll said he personally believed in Sunday rest, and that the policy of the road was to do as little as possible on Sunday as the labor utilized on that day cost all the way from 50 to one hundred per cent. more.

To Carry Coal Free

Government Will Not Charge Municipalities For Carriage on Intercolonial.

When Fuel Is Bought in Nova Scotia For Sale at Cost.

Canadian Manufacturers Urged to Make Good Display At Osaka,

From Our Own Correspondent.

Ottawa, Oct. 10.—At today's meeting of the cabinet the important decision was reached to carry Nova Scotia coal over the Intercolonial railway free of charge for an indefinite period, when purchased by municipal corporations for sale to citizens at cost, from points on the line, at Westville, Stellarton and Springhill. This means a concession of $1.72½ per ton from Cape Breton points.

The Nova Scotia mine owners are putting up the price of coal, and the government is seriously considering the advisability of withholding cars from the companies taking advantage of the present fuel famine. No action was taken on the subject of remitting the duty owing to Mr. Paterson's absence.

The Department of Fisheries will tomorrow ship a carload of parent black bass to the Territories, some of which will be placed in lakes between Calgary and Edmonton, and others in Banff park. The fish were secured for planting in British Columbia waters, but the salmon canners raised such a row over the matter that the consignment is being diverted to Territorial points.

The Supreme court today dismissed the appeal of Ross and MacKenzie for a refund of duties paid on street rails imported for the Montreal street railway.

Coronation medals have been received by the Militia Department, and are being sent to members of the coronation contingent at the various districts from which they were drawn. The district officer commanding will distribute the medals.

Plans of the international fair grounds at Osaka, Japan, have been received by the Minister of Agriculture. The plans show that in all, there will be 19 buildings scattered over an extensive area. The Canadian building occupies a space of 7,200 feet, and is about the centre of the grounds. The department urges manfacturers to take advantage of acquiring a footing in Oriental markets.

The Militia Department is still being deluged with applications for gratuities on account of South Africa service. They are all sent on to Halifax.

Tender forms for army supplies for South Africa reached the Department of Trade yesterday. The time for receiving tenders expires at Capetown on October 31, so that the forms are useless.

DROPPED DEAD.

Belleville Farmer Killed by Heart Disease.

Belleville, Oct. 10.—P. R. Daly, prominent farmer and treasurer of the Eastern Ontario Dairymen's association, dropped dead this morning of heart disease.

C. P. R. TRAFFIC.

For the Week an Increase Shown Over Last Year.

Montreal, Oct. 10.—(Special)—The C. P. R. traffic for the week ending October 7 was $873,000, and for the same week last year, $795,000.

ELEVATOR BURNED.

Twenty Thousand Bushels of Wheat Destroyed.

St. Catharines, Ont., Oct. 10.—The elevator of the Hedley Shaw Milling company was burned today, with 20,000 bushels of wheat. The loss is $14,000; well insured.

BRAKEMAN'S FATE.

Struck by Tank Spout on the Railway.

Ottawa, Oct. 10.—Kingsbury McLean, a Canadian Pacific railway brakeman, received fatal injuries at Montecello yesterday and died while on the way to Ottawa. He is supposed to have been struck by the spout of a water tank while entering the cupolo of the caboose. He was 20 years old.

FATAL QUARREL.

One Dead and Another Man Badly Hurt at Sydney.

Sydney, N. S., Oct. 10.—G. B. Scott, colored, is dead, and Jim Brooke, also colored, is probably fatally wounded as a result of a row between them at the coke ovens last night, in which revolvers were drawn and shots fired. Scott received two bullet wounds in the breast and mouth, and died 15 minutes later. Brooke received a wound in the breast which may cause his death.

GRAND ARMY.

Veteran Organization of United States Closes Encampment.

Washington, D. C., Oct. 10.—The encampment of the Grand Army of the Republic for 1902 came to a close today, although a few social gatherings may assemble tomorrow. San Francisco was chosen the next place of meeting and the election of officers begun yesterday was completed. Resolutions were adopted by the encampment having in view of the Liberal treatment of veterans in the matter of public office and pensions. The kindred bodies to the parent organization also brought their several conventions to a close.

REMOUNT PURCHASES.

Report on Horses Purchased in Canada

Toronto, Oct. 10.—The Evening Telegram's London cable says: "The report of the commission of inquiry into the remount charges contained in a blue book issued yesterday, says the total number of horses purchased in Canada for use of the army in South Africa was 12,068, the contract price being, cobs, $125; cavalry, $140; artillery, $150. The prices included delivery in Montreal. Facilities for moving the horses were good, but the trucks used to transport them are capable of improvement, as, owing to their faulty construction, many animals suffered injury. At the railway company's yards at Montreal, the horses were fed at a contract price of 40 cents per day, but Col. Dent says he found them not as well cared for as they might have been."

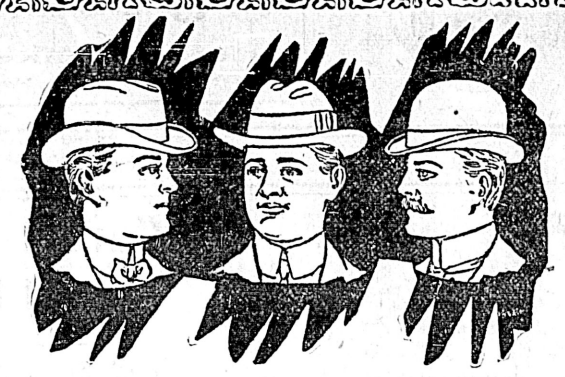

Hats to Suit All Tastes

$1.50 to $5.00

Just to hand direct from makers, a shipment of Soft and Stiff Hats in the latest New York Styles. CHRISTY'S STIFF HATS; STETSON'S SOFT HATS. The largest stock of Hats in B. C.

W. & J. WILSON, 83 Government St.

YES, IT PAYS

It pays to sell good shoes. We always thought so, and now we know it. Our Shoes are building up a reputation for themselves. We sell

THE BEST

In English, American and Canadian makes. Our Fall Stock is now complete. We will be pleased to show them to you.

SHOE EMPORIUM

Corner Government and Johnson

THE WIZARD INJURED.

Torpedo Boat Destroyed Nearly Sunk by Steamship.

London, Oct. 10.—Besides sinking the British steamer Robert Ingham on Wednesday off Beachy Head, with the loss of two lives, the North German Lloyd's steamer Kron Prinz Wilhelm narrowly missed sending the British torpedo boat destroyer Wizard to the bottom. As it is, the Wizard has been docked with her bows twisted and other injuries. On Wednesday the Wizard was steaming up Southampton waters at a speed of 12 knots when she was overhauled by the Kron Prinz Wilhelm, which was going at an estimated speed of 16 knots. The Wizard did her best to avoid the liner, but found herself under the Kron Prinz Wilhelm's quarter and collided with her. In attempting to clear the steamer the Wizard listed, and much water poured through her ports. Her officers and crew, numbering between 50 and 60 men, were for a minute or two in the gravest peril, but she righted and cleared the Kron Prinz Wilhelm. It was then found that her bows were badly twisted and buckled, and that she had sustained other injuries which necessitated going immediately into dock.

MEMORIAL BELL.

Presented to Sidney Methodist Church by Mr. Reay.

Sidney, Oct. 10.—(Special.)—Morris A. Thomas, of Victoria, on behalf of Mr. Reay, of California, has presented the Methodist church, Sidney, with a very good bell, the gift being in memory of two of the earliest settlers in North Saanich, who died some time ago, William and Charles Reay. In accepting the generous gift on behalf of the trustees and congregation, the pastor, Rev. T. H. Wright, said that the gift was very much appreciated, and its cheery tones would always remind the community of their duty and obligations to God, their kind benefactor, who is the fountian of all goodness and the spring from whence every blessing flows. During the winter months the services will commence at 7 o'clock instead of 7:30 in the evening in the Methodist church.

The school in the village is having a couple of days vacation during the exhibition, and a goodly number of the pupils paid a visit to the city, enjoying the attractions of the Exhibition.

The V. & S. railway have been well patronized during this week. Each day the cars were well filled with passengers.

Mr. Griffin, of California, has bought Mr. Morris A. Thomas' farm, and is hard at work doing a little fall ploughing.

ANOTHER ATTEMPT.

Operators Will Try to Start More Collieries on Monday.

Wilkesbarre, Pa., Oct. 10.—Disappointment followed the news received from New York today, that the conference there for the purpose of settling the miners' strike had failed to reach an agreement. It is feared in business circles that the strike will continue for some weeks yet. The strike leaders will make every effort to hold their men in line, trusting to cold weather to bring the operators to terms. The officers of the Third Brigade, with headquarters in this city, said today that the order of Governor Stone, to place all persons arrested for rioting under a military guard, will be strictly enforced. A stockade is being erected at West Side park, where the Ninetieth Regiment is in camp, and prisoners will be confined there.

The operators will make another determined effort to start up additional collieries next Monday, and in case the militia cannot furnish the necessary protection for the men and their families, a number of local operators will petition the governor as to the advisability of calling on the President for federal troops.

FATAL ACCIDENT.

Fright Caused Mrs. Cameron to Make Foolish Jump.

Toronto, Oct. 10.—(Special)—Mrs. A. B. Cameron, of this city, died tonight as the result of a street car accident. She was out at the East Toronto links watching a close contest in the women's golf championship contest, in which she was playing earlier in the week. On the return journey the trolley car on which she was riding suddenly blew out a fuse, and the explosion so alarmed Mrs. Cameron that she jumped from the car while it was going at a high speed, and fell heavily on her head. She was taken home and medical help was secured, but she died in an hour of laceration of the brain. Mrs. Cameron was the daughter of Mr. David Walker, a well known hotel-keeper.

Halifax, Oct. 10.—Two fatal accidents occurred in Cape Breton yesterday. Alex. Matheson, 23 years old, was struck by a fall of coal in the Caledonia coal pit and killed. He had only been married a few months.

O. Anderson, a Swedish sailor on the schooner Ida, was instantly killed at Port Morien, by a chute falling on him.

Brighton, Ont., Oct. 10.—William Robinson, 19 years old, while watching a train on one track, was struck by the express on the other track, here last night and instantly killed.

Baden, Ont., Oct. 10.—Christian Lehmann, 87 years old, was burned to death by a fire which destroyed his barn on Wednesday.

A WONDERFUL MEDICINE.

BEECHAM'S PILLS

For Bilious and Nervous Disorders, such as Wind and Pain in the Stomach, Sick Headache, Giddiness, Fulness and Swelling after meals, Dizziness and Drowsiness, Cold Chills Flushings of Heat, Loss of Appetite, Shortness of Breath, Costiveness, Blotches on the Skin, Disturbed Sleep, Frightful Dreams, and all Nervous and Trembling Sensations, &c. THE FIRST DOSE WILL GIVE RELIEF IN TWENTY MINUTES. This is no fiction. Every sufferer is earnestly invited to try one Box of these Pills, and they will be acknowledged to be WITHOUT A RIVAL.

BEECHAM'S PILLS taken as directed, will quickly restore Females to complete health. They promptly remove any obstruction or irregularity of the system. For a

Weak Stomach, Impaired Digestion, Disordered Liver,

they act like magic—a few doses will work wonders upon the Vital Organs; Strengthening the muscular System, restoring the long-lost Complexion, bringing back the keen edge of appetite, and arousing with the Rosebud of Health the whole physical energy of the human frame. These are "facts" admitted by thousands, in all classes of society, and one of the best guarantees to the Nervous and Debilitated is that BEECHAM'S PILLS have the Largest Sale of any Patent Medicines in the World.

Beecham's Pills have been before the public for half a century, and are the most popular family medicine. No testimonials are published, as Beecham's Pills

RECOMMEND THEMSELVES.

Prepared only by Thomas Beecham, St Helens, England.

Sold everywhere in Canada and U. S. America. In boxes, 25 cents.

MRS. W. H. ADAMS, 78 Douglas Street, has just received the latest in "Lace Braids" in all Shades; also New Cushion Tops and Corticelli Silks.

E. & J. Burke's

Three Star

Old Irish Whiskey

It possesses a soft, mellow flavor produced by age and high quality.

The progress made in England by The Mutual Life Insurance Company, of New York is told thus by the Insurance News, of Manchester:

The Mutual can now claim, and with perfect justice, to be a leading British office. Its success on this side of the Atlantic has been phenomenal. Within fifteen years it has attained to a foremost position. The Company's premium income in the United Kingdom for the past year was £559,124, and the new policies issued number 2,407, insuring £1,444,290. This marvelous development in so short a space of time is without precedent, and it has naturally aroused in some quarters a feeling of jealous hostility. Demonstrations of this kind are vain and foolish. The secret of its success is frankly revealed by the company itself. It lies in one word, adaptability. We owe much to the American offices for the larger and more liberal spirit which they introduced into the practice of life insurance, and we attribute their success in this country principally to a revolt against the iron-bound administration of so many of our native offices. The Mutual Life has survived all the assaults delivered against it, and has now got a name and reputation second to none.

THE MUTUAL LIFE INSURANCE COMPANY OF NEW YORK.

Richard A. McCurdy, President.

SHERWOOD GILLESPY, Manager, Seattle Wash.

HEISTERMAN & CO., Managing Agents, Victoria, B. C.

DR. PARKINS' SUCCESSOR.

Will Have a More Adequate Salary.

Toronto, Oct. 10.—It is said that the board of Upper Canada College will offer the successor to Principal Parkin $5,000 salary, with house, etc.

NOT SATISFIED.

Congregationalists Need to Be More Progressive.

Toronto, Oct. 10.—The opinion was freely expressed by many speakers at the autumn meeting of the Toronto and Western Congregational Association yesterday that Congregationalism in Canada had reached a crisis, owing to its non-progressiveness.

FREE OF DUTY.

Welsh Coal to Be Admitted to United States.

New York, Oct. 10.—Acting under Secretary Hay's recent instructions to collectors of ports and the customs officers, to facilitate as much as possible the importation of coal at the present time, Welsh hard coal will be admitted free of customs duties.

TO BE EXTRADITED.

Thompson Will Have to Serve His Term.

Washington, Oct. 10.—The Secretary of State has issued a warrant for the surrender to the Canadian authorities of Robert Thompson, held under arrest at Lincoln, Neb., as a fugitive from justice. He was convicted of burglary at Sarnia, Ont., and sentenced to 10 years' imprisonment, but escaped from jail last July.

RUSSIA AND TURKEY.

Report of a Secret Treaty Regarding Dardanelles.

London, Oct. 10.—An extraordinary rumor is current here, says the Paris correspondent of the Standard, that private negotiations are proceeding between Russia and Turkey, which, if successful, will result in an agreement to close the Dardanelles to all but Russian warships.

EDUCATION BILL.

Premier Says It Will Not Be Withdrawn.

London, Oct. 10.—In a public speech at Whitehaven tonight, Mr. Brodrick, secretary for war, reiterated Colonial Secretary Chamberlain's declaration at Birmingham last night, that the government's educational bill would not be withdrawn, and said the rejection of this bill would mean the rejection of the government.

ARCTIC FLEA HUNT.

Whaling Captain Has a Curious Mission.

The safe arrival of the whaler Forget-Me-Not at Sydney, Cape Breton, and the report that her captain had been entrusted with the task of obtaining specimens of Arctic fleas for Mr. Charles Rothschild, says a London despatch, has re-awakened interest in Tring Park, where thousands upon thousands of fleas are kept in Mr. Rothschilds' famous zoological museum. There are cabinets containing fleas of all forms and sizes, from nearly every corner of the world. They number ten thousand and more.

"Every mammal and bird has its particular kind of flea," said Dr. Jordan, who is in charge of the museum. "Very many have several different kinds." Thus it appears that the cat flea is different from the dog flea, the dog flea from the sparrow flea, and each in turn different from the pulex irritants, the scientific pet name for the human flea.

"So you see," observed Dr. Jordan, "that the flea affords more diverse material for the collector than does any other living creature." He then produced some of the gems of his collection.

One, the mole flea, is the largest specimen known. He is one-fifth of an inch in length, and is nicknamed by scientists the Hystrichopsylla talpae. Another, the most injurious of all fleas, is known as the Chigoe or sand flea. Still another is a flea with claws like those of a lobster, which is found on a small South American bird.

M. Rothschild collects his fleas vicariously, through agents. Whenever any expedition is about to start for a protracted journey to a foreign land, he engages one of the party to collect specimens of fleas from every species of mammal or bird that is encountered. He supplies phials, chloroform, and labels, and the specimens reach Tring Park labeled each with the name of the creature on which it was found. They are then classified, hermetically sealed, and packed away with ten thousand of their mummified brothers.

The specimen in the collection coming from the point nearest to either Pole is a flea from the Kerguelen Islands, in the Antarctic; but M. Rothschild desires to have fleas from the blue fox, the Polar bear, the Esquimau dog, and other Arctic animals. So it came about that the captain of the Forget-Me-Not received his commission to hunt for Arctic fleas.

THE ROYAL MONTH AND THE ROYAL DISEASE.

Sudden changes of weather are especially trying, and probably to none more so than to the scrofulous and consumptive. The progress of scrofula during a normal October is commonly great. We never think of scrofula—its bunches, cutaneous eruptions, and wasting of the bodily substance—without thinking of the great good many sufferers from it have derived from Hood's Sarsaparilla, whose radical and permanent cures of this one disease are enough to make it the most famous medicine in the world. There is probably not a city or town where Hood's Sarsaparilla has not proved its merit in more homes than one, in arresting and completely eradicating scrofula, which is almost as serious and as much to be feared as its near relative,—consumption.

ARRIVED

FRENCH AND DUTCH BULBS.

W. M. Dodds, 207 Fort St

Please Call for Price List.

Boer Delegates And Their Object

Arrival At Montreal—Will Visit All the Different Parts Of Canada.

They Will Study Agricultural Methods Prevailing in the Dominion.

Among the hurrying crowd which came from the Elder-Dempster steamship Lake Champlain yesterday afternoon, says the Montreal Star, were three good-looking, well-dressed men, accompanied by three ladies and an officer in khaki. The three first were the Boer delegates who come for the purpose of studying farming in the interest of Britain's late antagonists in South Africa, while the officer was Capt. H. J. Kilpatrick, of the South African Constabulary.

The three Boers have all borne arms against Britain, two until the battle of Paardeberg deprived them of their liberty, while the third fought through from start to finish. The Boer delegates are Mr. W. L. Jooste, Mr. F. Lane and Mr. M. Rood. Mr. Jooste is an exceedingly fine looking man, tall—a little over six feet, perhaps—he is of middle age and has a well trimmed Van Dyke beard, which is sprinkled with grey.

Mr. Lane, who is, by the way, an Irishman by birth, having gone out to South Africa from the North of Ireland some thirty years ago, is in the neighborhood of fifty years of age. In appearance he is much like the general average of American and Canadian plainsmen. He is broad-shouldered and keen-eyed. The third member of the party, Mr. Rood, is the youngest man of the three.

Mr. Jooste and Mr. Lane are both accompanied by their wives, as is also Capt. Kilpatrick, whose khaki uniform had upon the left breast a long row of little ribbons indicating much campaigning and many fights.

Contrary to the general impression, the visitors have not come to Canada with the idea of considering the land for immigration purposes, but to study methods and means, so that they may return to South Africa and tell their people about it.

Almost the first question Mr. Jooste asked upon stepping ashore was whether it was not too late in the season to see farming to the best advantage, and when told that it was, he expressed deep regret that they had not reached here sooner.

"You have a fine city here, and it looks very large from the river," said the late Commandant with a well defined Dutch accent.

The devastation which has been wrought in South Africa in the three years and eight months which the war lasted was clearly impressed upon the entire party. Mr. Lane and Capt. Kilpatrick were both agreed that it would be the work of many years to bring the country back to its normal condition. The country is literally a mass of ruins, and it will be at least ten years before it resumed its old appearance.

Capt. Kitpatrick, in speaking of South Africa, said: "Food products, live stock and manufactured goods of every description are needed in South Africa at once, and there is an immense market there for any enterprising mercanant who can land these necessities at a reasonable figure. South Africa has plenty of money to pay for what is needed. There are any amount of horses, but cattle are scarce. At present a good milch cow is worth from £40 to £70 at Pretoria. Hardy animals are in demand and there is a big market for that class. Another big field presents itself for any one who will go into the nursery business. The land has been stripped bare and trees are wanted. Anything that will grow anywhere will thrive in South Africa. The land is the most fertile on earth and will nourish fruit trees in a remarkable manner."

Both Mr. Jooste and Mr. Lane were after the battle of Paardeberg taken to St. Helena, where they were prisoners of war until the general surrender. They remarked that the treatment accorded them was all that could be expected. War is war, and they had nothing to complain of.

At Quebec the party was met by Mr. George O'Halloran, deputy minister of agriculture, who proceeded with them to Montreal. Mr. W. W. Moore, of the same department, will accompany the party across the continent and back again. The party will first make a trip through the Maritime provinces. The experimental farms under the control of the government will be visited and note taken of their desirable features. A series of photographs will also be collected and these will be made into lantern slides in order to illustrate the lectures which will be made on their return to South Africa.

THE CONCENTRATION CAMPS.

An interesting statement on the late war was obtained from Mr. Rood, one of the Boer delegates, by Dr. Phillimore, the surgeon of the Lake Champlain. The Doctor, who is a native of Cookshire, and a graduate of McGill, asked the Boer delegate for a written statement as to his war experiences. The result was the following:

"I am a Transvaal Boer. I took part in the late war between the English and ourselves. We fought from the 11th October, 1899, until the 31st May, 1902, when peace was signed at Pretoria, in my father's dining room. I really do not think that the English could have beaten us if we were a disciplined army. The greatest mistake made by the English was to take away our women and children, and put them into those concentration camps. This created the bitterest ill-feeling.

"It would have been much better for us if we had made peace after Pretoria was taken by the British; our country would not have been ruined then as it is now. Practically there is not one house standing (farm house) in the whole of the Transvaal and Orange River Colony." Mr. Rood stated that the number of Boers fighting was about 50,000. He was wounded in the shoulder and arm, when storming a fort, and narrowly escaped capture.

Do not suffer from sick headache a moment longer. It is not necessary. Carter's Little Liver Pills will cure you. Dose, one little pill. Small price. Small dose. Small pill.

Notice to Musicians.

A meeting will be held in Labor Hall at 3 p. m., Sunday, for the purpose of organizing a union of instrumental musicians. Those desiring to become members are invited to attend for that purpose.

T. H. TWIGG,
Org. A. F. of L.

WM. McKAY,
A. E. McEACHERN,
Org. Com. T. & L. Council.

VICTORIA THEATRE.

One week, commencing Monday, Oct. 13.

Mr. James Neill

And the incomparable Neill Company in the following brilliant repertoire:

Monday—"A Bachelor's Romance." Tuesday — "Prince Karl." Wednesday — "The Starbucks." Thursday—"Under the Red Robe." Friday—"Hon John Grigsby." Saturday Matinee—"The Lottery of Love." Saturday Night—"A Gilded Fool."

Prices $1.00, 75c., 50c. and 25c. Seats on sale Friday morning at the Victoria Book & Stationery Store.

Humors

They take possession of the body, and are Lords of Misrule.

They are attended by pimples, boils, the itching tetter, salt rheum, and other cutaneous eruptions; by feelings of weakness, languor, general debility and what not.

They cause more suffering than anything else.

Health, Strength, Peace and Pleasure require their expulsion, and this is positively effected, according to thousands of grateful testimonials, by

Hood's Sarsaparilla

Which radically and permanently drives them out and builds up the whole system.

DIED.

DEMPSTER—At the family residence, Oak Bay avenue, on the 8th inst., Henry Leeuwin Dempster, born at sea off Cape Leeuwin, aged 69 years.

The funeral will take place from the residence as above on Saturday afternoon at 3 p. m.

Friends please accept this intimation.

MACAULAY—At St. Joseph's hospital, on Thursday evening, October 9, James Sexton Macaulay, of the firm of Macaulay Bros. Dawson, Y. T.

The funeral will take place from the residence of his late uncle "The Highlands," Rockland avenue, on Saturday morning at 8:15 o'clock, to St. Andrew's Roman Catholic Cathedral.

MACAULAY—In this city, on October 8th, 1902, at "Highlands," Rockland avenue, William James Macaulay, aged 74 years.

Funeral Saturday morning, October 11th, at 8:15 from residence and 9 a. m. at St. Andrew's Roman Catholic Church.

MONUMENTS

BE SURE TO

Get Stewart's Prices

on Monuments, Cemetery Coping, Imported Scotch Granite Monuments, etc. before purchasing elsewhere. Nothing but first-class stock and workmanship.

Corner Yates and Blanchard Streets

On the Right Side of the Ledger.

The man of provident habits will find himself at the end of the year, if he entrusts to us the safeguarding, care and increase of his savings—no matter how little, no matter how big. We devote our whole time to looking after good investments, and our capital, our surplus, our record show that we can subserve your best interests.

THE B. C. PERMANENT LOAN & SAVINGS COMPANY.

VANCOUVER, B. C.

Cordwood and Stovewood

Truck, Dray and General Teaming done J. E. PAINTER.

Office—21 Cormorant Street.
Residence—17 Pine Street, Victoria West
Telephone 426.

POLICE CLOTHING.

Tenders are invited for the following:
10 Blue Waterproof Coats, with Capes, price not to exceed $15.00 each.
17 Heavy Uniform Pants, Blue Serge, at $8.00 each.
3 Overcoats for Detectives, at $20.00 each.
3 Winter Suits for Detectives, at $25.00 each.

The parties tendering will be required to submit sample of waterproof coat and cape and samples of cloth for pants, overcoats and suits. Sample of style and make of pants can be seen at the office of Chief of Police.

Tenders must be properly sealed, endorsed "Tender for Police Clothing," and addressed to the undersigned, and must be delivered at his office, not later than 3 o'clock p. m., on Monday, the 11th inst.

The lowest or any tender not necessarily accepted.

WM. W. NORTHCOTT,
Purchasing Agent for the Corporation of the City of Victoria.

Corporation of the City of Victoria

Notice is hereby given that on Monday, the 20th day of October, 1902, at the City Pound, situate on Chambers street, at the hour of 12 o'clock noon, I shall sell by Public Auction, the following animal, viz: one dark brown horse, white star on forehead, unless the said animal is redeemed and the pound charges paid at or before the time of sale.

F. CURRAN,
Pound Keeper.

Victoria, B. C., October 10th, 1902.

Ladies' Hair Dressing Parlors.

Scalp Treatment, Shampooing, FACE MASSAGE, HAIRDRESSING. A large stock of Wigs and Switches always on hand. Combings made up into any style. Country orders promptly attended to. Wigs for hire.

Mrs. C. Kosche

55 Douglas St., Near Fort.

Fancy Silk Goods

Lacquered and Porcelain Wares. Greatest reduction in prices. New goods just come in.

ORIENTAL BAZAAR, 90 Douglas Street
YOKOHAMA BAZAAR, 152 Government Street, near Victoria Hotel.

The King Edward Building Society

(Being a Series Mutual Terminating Benefit Building Society.)

PRELIMINARY ANNOUNCEMENT

PROVISIONAL BOARD — Messrs. A. Brenchley, A. Huggett, W. Marchant, A. T. Pineo, T. C. Sorby and A. Stewart.

Applications from intending members and payment of entrance fee may be made to C. S. Baxter, Secretary pro tem., at the Society's office, 53 Wharf St.

Shares, $400; subscription, 50 cents weekly; yearly issue of new series.

Appropriations, $1,000 per share, will be drawn by ballot; 4 shares may be held. No fines on loans overdue, interest at fair rate instead.

No interest on loans unless in arrear; moderate expense contribution; $1 entrance fee; strict over-sight by independent auditors.

SPECIAL FEATURES.

Annual series on American plan; auditors' and treasurer's duties strictly defined.

THE WESTSIDE

VICTORIA'S POPULAR STORE.....OCTOBER 11, 1902.

Great Sale of

Ladies' and Girl's Hosiery and Underwear Today.

Special Sale In

Men's and Boys' Hosiery and Underwear Today.

SPECIAL NOTICE.

All Friday Bargains Repeated Today.

WRITE FOR NEW FALL CATALOGUE

BARGAINS ON EVERY PAGE FOR OUT-OF-TOWN SHOPPERS.

The Hutcheson Company, Ltd., Victoria, B. C.

SMOKE

The Province Cigar

Clear Havana Filled

Call and See

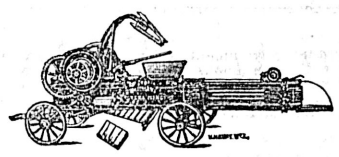

Our Stock of

Feed and Ensilage Cutters, Hay Presses, Vehicles, Builders' Hardware, Mining Supplies

E. G. PRIOR & Co., Ltd.

Corner Gov't and Johnson Sts., Victoria, B.C.

New Goods.

Come and see my stock.
Prices to suite the times.
Fit Guaranteed.

WO SANG. 35 Store St.

FOR SALE.

Teas, Coffees, Silks, Etc.

Agents for Chinese labor or contracting work.

SUI CHAN & CO.
159 Government St., between Fisgard and Herald.

HANG WO LUNG KEE

Importers and Dealers in
JAPANESE FANCY GOODS
In Many New Ideas
AND CHINA CURIOS..

13 CORMORANT STREET

TENDERS

—FOR A—

Steel Bridge

AT POINT ELLICE, VICTORIA, B.C.

Sealed tenders, endorsed "Tenders for Point Ellice Bridge," will be received at the office of the undersigned, until Monday the twenty-seventh day of October, 1902, at 4 p. m., for the construction of a steel superstructure of a bridge at Point Ellice. Plans and specifications and all necessary information will be furnished by Mr. C. H. Topp, City Engineer.

The lowest or any tender not necessarily accepted.

WELLINGTON J. DOWLER,
C. M. C.
City Clerk's Office, Victoria, B. C., August 15th, 1902.

M. A. THOMAS

Real Estate, Insurance

AND

General Agent.

A few fine ranches in North and South Saanich; also Salt Spring Island, very reasonable terms.

Several good lots and houses in good location.

A fine business on Yates street, near Government, on reasonable terms. Parties wishing to retire. Office 16 Trounce avenue.

JOHN HAGGERTY

195 Yates Street, Victoria, B. C.

Teamster and General Contractor

All kinds of work, with trucks, wagons or carts; pit sand and gravel, beach gravel, black earth. Granite and sandstone for sale. Estimates given for rock blasting, excavating and grading.

Take notice that at the expiration of thirty days from this date I intend to apply to the Honorable the Chief Commissioner of Lands and Works, for permission to lease for fishing purposes the foreshore, including the rights attached thereto, in Renfrew district, commencing at a post marked T. H. M., running in an easterly direction forty chains, to a post marked B.W.W., including the foreshore and lands covered by water.

Dated this 16th day of September, A. D., 1902.

T. H. MATHEW.

All minerals are reserved by the Esquimalt & Nanaimo Railway Company within the tract of land bounded on the south by the southern boundary of Comox District, on the east by the Straits of Georgia, on the north by the 50th parallel, and on the west by the boundary of the E. & N. Railway land grant.

LEONARD H. SOLLY,
Land Commissioner.

Take notice that at the expiration of 30 days from this date, I intend to apply to the Honorable the Chief Commissioner of Lands and Works, for permission to lease for fishing purposes, the foreshore, including the rights attached thereto, in Renfrew District, commencing at a post marked R. McF., running west forty chains to a stake marked A. W., including the foreshore and lands covered by water.

Dated this 16th day of September, A. D., 1902.

WILLIAM McFADDEN.

NOTICE.

Take notice that at the next sitting of the Board of License Commissioners for the City of Victoria, I intend to apply for a transfer of the retail liquor license to sell spirituous and fermented liquors at No. 85 Government street, known at The Horse Shoe Saloon, now held by me, to Charles Robert Johnston and Edward Harris, both of the City of Victoria.

Dated 15th September, A.D. 1902.

C. P. LE LIEVRE.

Take notice that at the expiration of thirty days from this date I intend to apply to the Honorable the Chief Commissioner of Lands and Works, for permission to lease for fishing purposes the foreshore, including the rights attached thereto in Renfrew District, commencing at a stake marked W. McF., running west forty chains, to a stake marked B. W. W., including the foreshore and lands covered by water.

Dated this 16th day of September, A. D., 1902.

A. WILLIAMS.

Take notice that at the expiration of 30 days from this date I intend to apply to the Honorable the Chief Commissioner of Lands and Works, for permission to lease for fishing purposes the foreshore, including the rights attached thereto, in Renfrew District, commencing at a post at Sombero Head, marked R. McF., running west forty chains, to a stake marked W. McF., including the foreshore and lands covered by water.

Dated this 16th day of September, A. D., 1902.

ROBERT McFADDEN,
By his Agent, B. W. Ward.

Notice is hereby given that I intend to apply to the Board of Licensing Commissioners at their next sitting as a Licensing Court, for a transfer of my license for the sale of wines and liquors by retail upon the premises situate on the south side of Yates street, Victoria, City, and known as the Dawson Hotel, to Hugh A. Harris.

Dated this 24th day of September, 1902.

WILLIAM JENSEN.
By His Attorneys in Fact.
The B. C. Land & Investment Agency, Ltd.

Take notice that at the expiration of thirty days from this date I intend to apply to the Honorable the Chief Commissioner of Lands and works, for permission to lease for fishing purposes the foreshore, including the rights attached thereto, in Renfrew District, commencing at a post marked A. W., running westerly forty chains to a post marked B.W.W., including the foreshore and lands covered by water.

Dated this 16th day of September, A. D., 1902.

B. W. WARD.

Amur In Port From the North

Brings News of Accident to Sternwheeler—Freight at White Horse.

Sealers Have Signed For Falkland Cruise—Another Salmon Ship.

Steamer Amur of the C. P. N. company reached port yesterday afternoon from Skagway, having arrived at Vancouver on the day previous, but being delayed there by the heavy fog which still impedes navigation in nearby waters. The Amur brought down 85 passengers, who had with them about $20,000 in gold. Included among the passengers was Big Alec. McDonald, "The Klondike King," who was generous with his nuggets en route south, W. W. Cory, inspector of the Public Works Department, who has been visiting Dawson; Jas. Johnson, formerly a Victoria sealer, who has been mining with success in the Yukon district; J. W. McConnell, an engineer, who has been engaged in survey work on the Pelly. W. P. Ames, of Philadelphia, was another passenger. He represents the owners of large interests on Livingston creek, in the Big Salmon district. He took up a large amount of machinery for use in the operation of the mines, but was unable to get it into the mines this fall, and will have it hauled from Eureka, on the Hootalinqua, over the new road to Livingston in January. Mr. Ames says that he is satisfied that the Big Salmon is one of the coming great mining districts of the interior country. He says the new road which the government has built into the country will do much toward its development.

Skagway papers received by the Amur give news of an accident to the steamer La France on Lower La Barge. The vessel had 165 passengers from Dawson when she ran on a rock, and she had to be run ashore to prevent sinking. She was temporarily patched and finally reached White Horse with her passengers.

On October 3 a rockslide occurred on the White Pass & Yukon railway. More than 500 cubic yards of rock came crashing into the road-bed and besides blocking the road it caused damage to the trestle work at this end of the tunnel. Nothing was known of the slide until the Northbound train emerged from the fog almost upon top of the hugh mass of broken rock at 10:40 a. m. Section men had passed through the tunnel and over the road at 8:35 in the morning and the road was all right at that time. The slide took place at some time between that hour and the arrival of the train, which consistel of four passenger coaches and several freight cars, coupled together, which were being snaked up the grade with three engines. The weather was so thick that the train was stopped only within a few feet of the fallen debris. The slide filled fully 50 feet of the road and was from four or five to 50 feet deep.

The Klondike Mines railroad company has begun the work of laying track on the railraod up the creeks. Late arrivals from Dawson state that 500 yards of track had been laid before they had left and that it was the purpose to put down two miles of track this fall. The rails are being laid for the use of a construction train, and as a result it is being laid for temporary purposes, the ties are not laid as closely together as would be the case on a permanent line.

General Manager Newell and Traffic Manager Lee are doing great work with that accumulated freight pile at Whitehorse. The quantity of freight on hand took another drop of more than 200 tons on October 2, notwithstanding there was a large quantity received. The amount on hand on October 3 was about 1,200 tons, and there were four or five boats to load out that day from Whitehorse. The water had not fallen since the 30th September, it still registering 58 inches above low water.

FOR FALKLAND ISLANDS.

Those Who Will Cruise to the Southern Sealing Grounds.

The sealing schooner Florence M. Smith has her outfit on board and is about ready to sail for the Falkland islands on a sealing cruise, provisioned for two years. The Smith will make her headquarters at Port Stanley, where she will provision for her second cruise. The schooner E. B. Marvin, which is to follow the Florence M. Smith, will be commanded by Capt. Anderson and Capt. May Ryan is going out on the Florence M. Smith. He has signed the following crew: William Dominey, C. B. Olsen, Y. Garcia, John Mathews, G. Hofferman, John Noble, Arthur Griffin, S. Boker, G. Baker, James Hogg, William Anderson, Geo. Hagerty, Geo. Kay, William Groth, W. Gillespie, A. Anthony, T. Dominey, S. Simpson, W. Ryan, G. Cruickshank and William Hickman.

ANOTHER SALMON SHIP.

Pass of Killiecrankie Ordered to the Fraser River to Load.

Another salmon charter has been announced. The British barque Pass of Killiecrankie, now discharging 3,000 barrels of cement at Tacoma, will load salmon on the Fraser river.

After she has discharged her cement, the Pass of Killiecrankie will load sufficient grain at Tacoma to ballast her, and she will then be towed to the Fraser river to complete her cargo.

The Pass of Killiecrankie belongs to the same line of vessels as the Pass of Brander, now loading in Portland, and the Pass of Balhama, now in the Royal Roads awaiting orders.

ANTIOPE ARRIVES.

Coal Carrier Reaches Port—Pass of Balmaha For Tacoma.

The bark Antiope reached port yesterday morning in tow of the tug Lorne. The Antiope, which is bound to Ladysmith to load another coal cargo for Kahului, is anchored in the Royal Roads. Capt. Murray, of the Kinross, has now a chance to meet his father, whose vessel, the Kinross, is at Esquimalt. As the Kinross and Antiope have been crossing each other on their trips, father and son have not met for some time. The Pass of Balmaha, which has been repaired at Esquimalt, will be towed to Tacoma today by the tug Lorne. The tug Pilot, which, since her arrival from the north has been towing the coal hulk Kerr from Comox to Vancouver, returned to port last night. Both Capt. Cates of the Lorne, and Capt. Cutler report that the fog was very thick yesterday, and navigation was impeded by the smother.

CHINA MUTUAL LINERS.

Kintuck and Ping Suey Loading at Outer Docks.

The Outer wharf presented a busy scene yesterday, for two large ocean carriers, the China Mutual liners Ping Suey and Kintuck, were there loading cargo. Each of the big freight carriers, which are now operated in conjunction with the Northern Pacific line, will carry about one thousand tons of cargo from this port for Liverpool. Both vessels will sail tonight or tomorrow, the Ping Suey sailing via the Orient and the Kintuck via the Straits of Magellan. Both vessels have large cargoes on board. The Ping Suey is loading 30,000 cases of salmon, and the Kintuck 34,000 cases. The steamer Hyades of this line is now en route here.

KAMBYSES WRECKED.

Kosmos Liner Lost on Central American Coast.

News has been received here of the loss of the Kosmos line steamer Kambyses, which was bound home to Hamburg from Seattle with a full cargo from Sound ports, including heavy shipments of salmon from Tacoma. The Kambyses was lost near Panama and will be a total loss. Her cargo may be salved.

FAREWELL TO "DODO."

Another Large Audience Delighted at the Victoria Theatre.

A fair sized audience attended the second performance of "King Dodo" at the Victoria theatre last night, and to say that all were delighted with the entertainment is but faintly expressing the unanimous opinion of all present.

"King Dodo" is a delicious absurdity, replete with humor, music, graceful dancing, picturesque posing, gorgeous costumes and scenery, all the beauties of which are further enhanced by a judicious manipulation of colored lights, the combination revealing a series of brilliant tableaux which have never been surpassed, and seldom equalled, on a Victoria stage. The opera itself, both music and libretto, is of the very brightest, but the airs are catchy, even if one is frequently reminded of an old friend, and the choruses are given with a vim that would make even less melodious numbers pleasing. The supernumeraries, of whom there is a small army, are trained to perfection, and the girls, being uniformly graceful and pretty, are a joy to the audience all through the piece.

Special mention was made in these columns yesterday of the work of the principals, and it is unnecessary to further particularize; but it may be repeated that never in the history of the Victoria theatre has a more enjoyable and perfectly artistic performance been presented than "King Dodo."

The monarch himself is "a bird," but by no means an obselete one, as his name would imply. On the contrary, he is a hero of comedy, who is conquering audiences wherever he alights. The dodo is dead; long live "Dodo."

MARINE NOTES.

Steamer City of Puebla reached port last night after an uneventful passage from San Francisco. She landed 90 tons of general freight for Victoria merchants at the Outer docks.

Steamer Kinshiu Maru of the N. Y. K. line, which left Victoria for this port on the 8th, has 20 passengers and 50 tons of freight for this port.

Earthquake at Carmanah—W. P. Daykin telegraphs from Carmanah point that a severe earthquake shock, lasting several seconds, was felt there at 10.30 p. m. on Wednesday.

Steamer Amur sailed for the North again last night. She had a small freight.

Ask for John Labatt's London Ale and Stout.

Our "Business Change" takes place at the end of the year. Big Bargains for Cash. B. Williams & Co.

LOOKING TO SIBERIA.

San Francisco Merchants Want Connection With Russian Asia.

The San Francisco Chronicle says local wholesale merchants and manufacturers have experienced the need of regular steamers to North China ports and Vladivostok, Siberia. Trade with these ports, it appears, is receiving particular attention from northern firms, who have been instrumental in establishing lines to that portion of the Asiatic coast not already covered by the old lines of steamships, with the result that they are likely to control the growing trade. Flour, it is said, is especially needed by the people tributary to the ports mentioned, and the commodity forms the basis of the business that has warranted the establishment of the new line started by James J. Hill, connecting Puget Sound with North China and Siberia. Local steamship companies may in great measure forestall the present evident destiny of this business by reaching out for the trade, but action cannot be delayed. The huge Algoa of the Pacific Mail company has been lying idle in the stream for months, while the northern companies have been getting ready for active business with the North China and Siberian ports, and could have, no doubt, have secured a full cargo of freight for those places, and at the same time laid the foundation for a business that would warrant a continuation of steamship service.

ABSOLUTE SECURITY.

Genuine Carter's Little Liver Pills.

Must Bear Signature of

Brent Good

See Fac-Simile Wrapper Below.

Very small and as easy to take as sugar.

CARTER'S LITTLE LIVER PILLS. FOR HEADACHE. FOR DIZZINESS. FOR BILIOUSNESS. FOR TORPID LIVER. FOR CONSTIPATION. FOR SALLOW SKIN. FOR THE COMPLEXION. GENUINE MUST HAVE SIGNATURE. Price 25 Cents. Purely Vegetable. Brent Good

CURE SICK HEADACHE.

Infants' Delight Soap

Superior to all other for the Toilet and Nursery.

MADE BY

John Taylor & Co, Toronto.

P. D. CORSET

STRAIGHT FRONT

Correct dressers are admired in all lands. A lady's appearance is marred by an ill-fitting corset, or one that does not conform to her figure.

P. D. French Corsets fit like a glove, moulded to living models, feel right all over. Every pair is handmade. See that P. D. is stamped on every pair you buy

$1 and Upwards Per Pair

THE TRAGEDY AT QUAMICHAN

Why Indian Domase and Lizzie Chose to End Their Lives.

The circumstances surrounding the recent tragedy at Quamichan reservation, would make a rather pitiful story—a story which, in justice to the memory of the dead, should perhaps be told.

Domase, a young Indian, married on another reservation, but separated from his wife (he said she drove him away); Lizzie, a good-looking girl of 18 of splendid physique, was also married, but her husband left her. These two became attached, but of course the priest could not unite them, and they were married after the Indian fashion. This is not unusual, but somehow, feeling in the tribe, especially among the women, ran high against them. The Siwashes are becoming advanced in the arts of civilization—no syndicate of Mrs. Grundys could have tortured a girl with more scientific ingenuity. But one Indian made the master stroke when one day last week he forbade their going to church. He had no authority to do this, and that tender-hearted, truly-Christian gentleman—Father Van Gothem—made a point of telling them to come. So on Sunday morning the two donned their best apparel and were about to start, but lost heart, and sat down to look at each other through despairing tears. It was long before Lizzie would be comforted, but at noon, when she called at a neighbor's to return a pair of scissors, she seemed cheerful as usual. Domase stood by the road watching the folks returning from church. Going back to the house, he saw Lizzie walking quietly towards the wood at the rear of the rancherie. In an hour or so he became uneasy at her absence, and went to look for her. He had not far to seek, but he was too late. She had solved the great mystery with extraordinary determination and strength of will. A short rope, one end tied round a branch as high as she could reach from the ground, the other end in a running noose round her neck, her weight thrown forward, the noose tightened, a slow, painful death by strangulation.

Domase tore off the rope, placed her in a sitting posture, called on her to look up, to speak; but the head fell heavily forward on the knees, he ran for help, crying out his terror and grief. Bursting into the nearest house, he screamed "Lizzie is dead!" turned and ran back, followed by all within hearing; he lifted the body to its feet—he would not believe she was gone beyond recall—but West Coast Jimmie stepped forward, placed his hand over the heart, said "She is dead," and they carried the form back to the home she had so recently left in the full strength of vigorous young womanhood.

When the coroner's jury drove into the village next day they heard the death wail while still afar off. Rising from a hundred throats it is terrible, nerve-shattering. Resentment now centred on poor, broken Domase. In those ill-regulated minds he was considered to be the cause of the girl's death. While the inquest was being held in a more convenient building, Lizzie's body was removed to the house of her brother, and Domase left the court to find his home empty indeed. This was a cruel stab, but he made no outcry. He asked one of the few friends who stood by him to drive him to Duncan. Here he bought a blanket, and, returning, spread it over the form he loved as a last tribute of affection; a woman, crouching by, snatched off the blanket to throw it aside. The heart-broken man went down beneath this last heaviest blow of all. He turned away to his own house. A minute later a shot rang out—those near rushed in—only to find that Domase had again gone to look for Lizzie.

A PLEASANT DUTY.—"When I know anything worthy of recommendation, I consider it my duty to tell it," says Rev. James Murdock, of Hamburg, Pa. "Dr. Agnew's Catarrhal Powder has cured me of Catarrh of five years' standing. It is certainly magical in its effect. The first application benefited me in five minutes."—7.

Sold by Jackson & Co., and Hall & Co.

VICTORIA TIDES.

For the Month of October, 1902.

(Issued by the tidal survey branch of the Department of Marine and Fisheries, Ottawa.)

The time used is Pacific standard for the 120 Meridian west. It is counted from 0 to 24 hours, from midnight to midnight. The height is in feet and tenth of a foot.

Date.	Day.	Time.	Height.	Time.	Height.	Time.	Height.	Time.	Height.
		h. m.	ft.	h. m.	ft.	h. m.	ft.	h. m.	ft.
1	W.	2 26	6.9	8 03	3.9	13 50	7.6	20 47	3.1
2	Th	3 28	6.9	8 42	4.5	14 14	7.8	21 27	2.6
3	F.	4 29	6.8	9 21	5.0	14 41	7.9	22 08	2.4
4	Sa	5 32	6.7	10 01	5.5	15 12	7.9	22 50	2.2
5	S.	6 48	6.6	10 44	6.0	15 40	7.8	23 34	2.2
6	M.	8 42	6.7	11 32	6.4	16 03	7.6	.....	
7	Tu	0 21	2.4	10 14	6.9	12 33	6.8	16 19	7.3
8	W.	1 12	2.6	11 33	7.0	14 00	6.9	16 28	7.0
9	Th	2 05	2.8	12 31	7.2				
10	F.	2 59	3.1	19 09	7.1				
11	Sa	3 53	3.3	13 16	7.0				
12	S.	4 46	3.5	13 00	6.9	19 14	5.5	23 08	5.9
13	M.	5 37	3.7	12 36	7.0			19 09	5.0
14	Tu	0 26	6.1	6 25	3.9	12 41	7.2	19 26	4.3
15	W.	1 29	6.5	7 09	4.2	13 00	7.5	19 55	3.4
16	Th	2 31	6.8	7 52	4.5	13 28	7.9	20 31	2.7
17	F.	3 32	7.0	8 34	4.9	13 59	8.1	21 12	1.9
18	Sa	4 34	7.2	9 16	5.4	14 32	8.3	21 56	1.4
19	S.	5 38	7.3	9 59	5.9	15 06	8.4	22 44	1.1
20	M.	6 48	7.4	10 48	6.3	15 42	8.4	23 35	0.9
21	Tu	8 03	7.5	11 51	6.7	16 20	8.1	.....	
22	W.	0 28	1.1	9 16	7.6	13 02	6.9	17 03	7.7
23	Th	1 22	1.4	10 12	7.7	14 23	6.8	17 58	7.2
24	F.	2 18	1.8	10 56	7.7	15 54	6.3	19 42	6.6
25	Sa	3 16	2.4	11 25	7.6	17 31	5.6	21 38	6.2
26	S.	4 13	3.1	11 40	7.5	18 16	4.9	23 18	6.1
27	M.	5 07	3.8	11 50	7.6			18 54	4.1
28	Tu	0 56	6.2	5 57	4.4	12 02	7.7	19 30	3.3
29	W.	2 28	6.5	6 45	5.0	12 20	8.0	20 04	2.6
30	Th	3 39	6.7	7 29	5.5	12 43	8.2	20 36	2.1
31	F.	4 34	6.9	8 09	6.0	13 10	8.4	21 07	1.7

Zero of above heights corresponds to 11 feet in the fairway of Victoria harbor.

Esquimalt (at Dry Dock.)—From observations during six months, May to October, compared with simultaneous observations continued at Victoria by Mr. F. N. Denison.

For time of high water, add 14 minutes to H. W. at Victoria.

For time of low water, add 17 minutes to L. W. at Victoria.

PULP DUTY.

Clergue Company Not Worried by It.

Mr. Hamilton, solicitor for the Lake Superior Consolidated Company of Sault Ste. Marie, commonly known as the Clergue Company, says the company has not fallen into a panic over the action of the United States government in increasing the duty on pulp from Canada. "It will react on their own heads," he said to the Montreal Star. "Many of the paper makers in the States cannot very well get along without Canadian pulp, and they will have to pay the increased tariff. They are the ones who will suffer, and it will be their business to try to have the old rates or lower ones restored. Our pulp mills are not dependent on the United States market anyway, because we have a good marke in Europe and Japan, and the freight rates permit our dry pulp to reach these faraway countries."

The Clergue mills are the only pulp mills in operation in Ontario yet.

Mr. Hamilton states that the steel plant is turning out 400 tons of steel rails a day. They have orders to keep them going for months ahead. Rails are being supplied to the Intercolonial, the Michigan Central and other rail roads.

"77"

Scarcity of coal and the high prices of fuel mean cold homes and much sickness.

"While I don't mean to recommend the use of '77' instead of firewood, I do know that its use prevents and breaks up Colds, prevalent even now, and promise to be more so as the season advances."

Your office or shop may be cold, your home poorly heated, but if you take "77" you will be freer from sickness, and recover sooner than your neighbor.

The use of Dr. Humphreys' "77" restores the checked circulation, starts the blood coursing through the veins, and breaks up a Cold.

At all Druggists, 25 cents, or mailed, on receipt of price. Doctor's Book Mailed free.

Humphrey's Homeopathic Medicine Co., corner William and John Streets, New York.

COLDS

Ask For The "Half-the-Price" Wine "Dry-Royal"

Judge it on its merits, not its price.

To be had from R. P. Rithet & Co., Ltd.

NOTICE TO CONTRACTORS.

School, Beaver Creek, Alberni.

Sealed tenders, indorsed "Tender for School, Beaver Creek," will be received by the undersigned up to noon of Wednesday, the 10th September, 1902, for the erection and completion of a one-room frame school house at Beaver Creek, Alberni.

Plans, specifications, forms of tender and contract may be seen on and after the 28th August, 1902, at the office of the Government Agent, Alberni, and at the Lands and Works Department, Victoria.

Tenders will not be considered unless made upon the printed forms supplied for the purpose, and the agreement to execute a bond appended to the form of tender is duly signed by the Contractor himself and two other responsible residents of the province in the penal sum of $250, for the faithful performance of the work.

The lowest or any tender not necessarily accepted.

W. S. GORE,
Deputy Commissioner of Lands and Works.
Lands and Works Department,
Victoria, B. C., 25th August, 1902.

ore until 1904, after which there will be further deliveries at an advanced price until a more distant date.

NOTICE TO CONTRACTORS.

Hospital for the Insane, New Westminster, B. C.

Sealed tenders, indorsed "Tender for the Hospital for the Insane," will be received by the undersigned up to noon of Monday, the 27th day of October, 1902, for certain alterations, additions and the installing of a laundry plant at the Hospital for the Insane, New Westminster, B. C.

Plans, specifications and forms of tender may be seen at the Lands and Works Department, Victoria, B. C., and at the office of A. E. Henderson, architect, Gulchon Block, New Westminster, B. C.

No tender will be considered unless made upon the form provided for the purpose, and accompanied by a cash deposit of, or certified cheque drawn upon some chartered bank in the Province, made payable to the undersigned, for the sum of one thousand dollars, as security for the due fulfilment of the contract, which shall be forfeited if the party tendering decline to sign the contract when called upon to do so, or if he fail to complete the work contracted for. The cheques of unsuccessful tenderers will be returned to them upon the execution of the contract.

The lowest or any tender not necessarily accepted.

W. S. GORE,
Deputy Commissioner of Lands and Works.
Lands and Works Department, Victoria, B. C., 3rd October, 1902.

NOTICE TO CONTRACTORS.

Fish Hatchery and Cottage.

Sealed tenders, indorsed "Tender for Hatchery," will be received by the undersigned up to noon of Monday, the 27th October, 1902, for the erection and completion of a fish hatchery and cottage near Seton Lake.

Plans, specifications, forms of tender and contract may be seen on and after the 13th October, 1902, at the office of the Gold Commissioner, Lillooet, and at the Lands and Works Department, Victoria.

Tenders will not be considered unless made upon the printed forms supplied for the purpose, and the agreement to execute a bond appended to the form of tender is duly signed by the contractor himself and two other responsible residents of the Province in the penal sum of $2,000 for the faithful performance of the work.

The lowest or any tender not necessarily accepted.

W. S. GORE.
Deputy Commissioner of Lands and Works
Lands and Works Department, Victoria, B. C., 8th October, 1902.

CANADIAN PACIFIC NAVIGATION CO., LTD.

Time Table—Effective September 12th, 1902

ALASKA ROUTE—FOR SKAGWAY DIRECT.

	Lv. Victoria. 1 a.m.	Lv. Vancouver. 11 p.m.
	—Per	Charmer—
Princess May	Oct. 5	Oct. 5
Princess May	Oct. 15	Oct. 15
	Leave Victoria. 11 p.m.	Leave Vancouver. 11 p.m.
Amur	Oct. 9	Oct. 10
Amur	Oct. 19	Oct. 19

To Alert Bay, Rivers Inlet, Namu, Skeena River Points, Naas and intermediate points, Sept. 18, Oct. 2nd, Oct. 16th.

To New Westminster and way ports, Tuesday and Friday, 7 a.m.

To Ahousett and intermediate points, 1st, 7th and 14th day of each month, at 11 p.m. for Quatsino, Cape Scott and way ports, 20th, at 11 p.m.

For particulars as to time, rates, etc. apply to nearest agent, or
J. W. TROUP, Manager, Victoria, B. C.
E. J. COYLE, Assistant General Passenger Agent, Vancouver, B. C.
H. H. ABBOTT, General Agent, Victoria.

CANADIAN PACIFIC

And Soo Pacific Line

World's Scenic Route

LOWEST RATES. BEST SERVICE.

To all points in Canada and the United States. The fastest and best equipped train crossing the continent.

JAPAN AND CHINA.

EMPRESS OF INDIA ..... Oct. 6
TARTAR ..... Oct. 20
EMPRESS OF JAPAN ..... Nov. 3

HONOLULU, FIJI AND AUSTRALIA.

MOANA ..... Oct. 17
MIOWERA ..... Nov. 14
AORANGI ..... Dec. 12

For full particulars as to time, rates, etc. apply to
E. J. COYLE, A. G. P. A., Vancouver, B. C.
H. H. ABBOTT, 86 Government Street, Victoria, B.C.

ATLANTIC S.S. SAILINGS

Montreal.

Parisian—Allan Line ..... Oct. 18
Bavarian—Allan Line ..... Oct. 25
Tunisian—Allan Line ..... Nov. 1
Corinthian—Allan Line ..... Nov. 8
Lake Champlain—Elder Dempster Line ..... Oct. 9
Lake Ontario—Elder Dempster Line. Oct. 16
Lake Erie—Elder Dempster Line .. Oct. 23
Lake Megantic—Elder Dempster Line. ..... Oct. 30

Boston.

Merion—Dominion Line ..... Oct. 15
New England—Dominion Line ..... Oct. 22
Commonwealth—Dominion Line ... Nov. 5
Ivernia—Cunard Line ..... Oct. 18
Saxonia—Cunard Line ..... Nov. 1

New York.

Campania—Cunard Line ..... Oct. 11
Umbria—Cunard Line ..... Oct. 18
Lucania—Cunard Line ..... Oct. 25
Etruria—Cunard Line ..... Nov. 1
Teutonic—White Star Line ..... Oct. 15
Cymric—White Star Line ..... Oct. 17
Oceanic—White Star Line ..... Oct. 22
Majestic—White Star Line ..... Oct. 29
Celtic—White Star Line ..... Oct. 31
St. Paul—American Line ..... Oct. 15
St. Louis—American Line ..... Oct. 22
Philadelphia—American Line ..... Oct. 29

For all information apply to
H. H. ABBOTT, 86 Government St., Agent for All Lines

Mortgage Sale

There will be sold by Public Auction at the premises situate 90 Johnson street, Victoria, B. C., on Tuesday the 21st day of October, 1902, at 11 o'clock in the morning, en bloc, under and by virtue of the Power of Sale contained in a Chattel Mortgage, as a going concern,

THE UNDERTAKING BUSINESS.

Carried on by Frederick Brooks, including the goodwill, stock in trade, two hearses and a large number of caskets and coffins, office furniture and safe, etc., etc.

Terms cash.

McPHILLIPS, WOOTTON & BARNARD.
Solicitors for the Mortgagee.

THE WHITE PASS & YUKON ROUTE

To the Atlin, Big Salmon, White Horse, Hootalinqua, Stewart River, Klondike, Koyukuk and Yukon Mining Districts.

Daily train service between Skagway and White Horse.

J. FRANCIS LEE, Traffic Manager, Seattle, Wash., and Skagway, Alaska.

PUGET SOUND NAVIGATION CO.

STEAMERS FOR PUGET SOUND POINTS.

Steamer Rosalie sails daily, except Wednesday, at 9 a. m.

Steamer Majestic sails daily, except Friday, at 8 p. m.

On Tuesday, Thursday, Saturday and Sunday the steamer Majestic calls at Port Angeles.

E. E. Blackwood, 100 Government Street.

Pacific Coast Steamship Co.

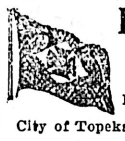

For South Eastern Alaska.

LEAVE VICTORIA 5 P.M.

City of Topeka, Oct. 20, Nov. 1, 13, 25.

Leave Seattle, 9 A. M.

City of Seattle or City of Topeka, Oct. 14, 20, 26, Nov. 1, 7, 13, 19, 25, and every sixth day thereafter.

FOR NOME.

Leave Seattle, 9 P. M.

Senator, Oct. 10.

FOR SAN FRANCISCO.

Leave Victoria, 8 P. M.

Umatilla, City of Puebla, or Queen, carrying H. B. M. Mails, Oct. 11, 16, 21, 26, 31, Nov. 5, 10, 15, 20, 25, 30 and every fifth day thereafter.

Steamers connect at San Francisco with company's steamers for ports in California, Mexico and Humboldt Bay.

For further information obtain folder. Right is reserved to change steamers or sailing dates.

R. P. RITHET & CO., Agents, 61 Wharf Street, Victoria, B. C.

TICKET OFFICE—113 James Street, Seattle.

C. W. MILLER, General Agent, Ocean Dock, Seattle.

San Francisco Ticket Office, 4 New Montgomery street.

C. D. DUNANN, Gen. Passenger Agent, 10 Market St., San Francisco.

THE GREAT NORTHERN

75 Government Street, Victoria, B. C.

Passengers can leave and arrive daily by steamers Majestic or Rosalie, connecting at Seattle with Overland Flyer.

JAPAN-AMERICAN LINE.
Fortnightly Sailings.

IYO MARU will sail October 21st, 1902, for China, Japan and Asiatic ports.

K. J. BURNS, General Agent.

S. S. SIERRA, for Auckland, Sydney, 10 a. m., Thursday, Oct. 16.

S. S. ALAMEDA sails for Honolulu, Saturday, Oct. 25, 2 p. m.

S. S. MARIPOSA, for Tahiti, Oct. 31, 10 a. m.

J. D. SPRECKELS & BROS. CO., Agents, San Francisco.

Or, R. P. RITHET & CO., LTD., Victoria.

Victoria No. 2 Building Society.

Shares $400, payable 50c. per week. Each share draws $1,000.

ENTRANCE FEE $1.00.

For Stock, apply to

A. ST. G. FLINT.
Secretary pro tem, 15 Trounce Ave.

Big Feet

And little feet receive equal attention here—same as big men and little men. We have on sale shoes of all the accepted varieties to suit anybody and everybody. Can you ask more of a shoe dealer? Yes; you have a right to expect good leather, as well as a good fit. You get both here.

JAMES MAYNARD

85 DOUGLAS STREET.

Oddfellows' Block.

An Easy Way To Select Gifts

Henry Birks & Son's new catalogue will be issued shortly. It will contain illustrations of the newest objects for gifts of every kind, and is worth having as a reference book.

By the aid of their Catalogue and their Mail Order Department, this firm is able to serve customers who live hundreds of miles away, just as satisfactorily as if they dealt in person. Send today for the Catalogue—it is free.

Return privilege is given on all goods when ordered by mail, if unsatisfactory.

HENRY BIRKS & SONS

DIAMOND MERCHANTS

MONTREAL

On and after August 19th., the Victoria Cafe, 51 Fort Street, will be known as the The Royal Hotel and Cafe. It will be under the same management as in the past; and the reputation which it acquired for comfort and excellence as the "Victoria" will be more than sustained as The "Royal."

Corticelli SPOOL SILK

For dressmaking and family sewing Corticelli Silk is the best silk made. For hand or machine use it has no equal. Corticelli Silk runs smoothly in the needle; it is always even in size and always full length and full strength. Ask your dealer for "Corticelli," and refuse all substitutes.

Corticelli 34 Wash Silks.....

are put up in patent holders, which prevents waste by tangles or soiling; keeps each shade separate, and automatically measures a correct needleful. Recommended as the only proper way to put up filo and floss silks, and used by art societies everywhere.

Corticelli SHIRT PROTECTOR.....

is of firm and even texture. When soiled, a sponge or brush makes it clean again, and no damage done. It has peculiar wearing qualities and perfectly straight selvage. For sale everywhere.

The Colonist.

SATURDAY, OCTOBER 11, 1902.

PUBLISHED BY
The Colonist Printing & Publishing Company, Limited Liability.
No. 27 Broad St. Victoria, B. C.
PERCIVAL R. BROWN, Manager.

THE DAILY COLONIST.

Delivered by carrier at 20 cents per week or mailed postpaid to any part of Canada (except the city) and the United States at the following rates;

One year $6 00
Six months 3 00

THE SEMI-WEEKLY COLONIST

One year $1 50
Six months 75
Three months 40

Sent postpaid to any part of Canada or the United States.
TERMS STRICTLY IN ADVANCE.

NOTICE TO ADVERTISERS.

ADVERTISING RATES.

Agate measurement: 14 lines to the inch.

READING NOTICES—20c. per line each insertion, or $2 per line per month.

TRANSIENT AND LEGAL ADVERTISING—10c. per line for first insertion, and 5c. per line for each subsequent consecutive insertion; otherwise 10c. per line each insertion. Preferred positions extra, according to page, etc.

LIBERAL DISCOUNT on yearly and half-yearly contracts. For rates, etc., apply at the office.

FINANCIAL, INSURANCE and COMPANY REPORTS, 15c. per line for 100 lines or under; over 100 lines, 10 per cent, discount on each additional 100 up to 500; 500 lines or over, 10c. per line. Reports published in the Daily will be inserted in one of the Semi-Weekly editions for 50 per cent, additional to the Daily rate.

CONDENSED ADVERTISING (CLASSIFIED)—One cent a word each insertion; 10 per cent, discount for six or over consecutive insertions. Cash with order. No advertisement inserted for less than 25c.

BUSINESS or PROFESSIONAL CARDS—Of four lines or under, $2 per month.

BIRTHS, MARRIAGES AND DEATHS—$1 each, including insertion in the Daily and one of the Semi-weekly editions.

NO advertisement charged to account for less than $1.

$25.00 REWARD

Will be paid for such information as will lead to the conviction of anyone stealing the Colonist newspaper from the door of a subscriber.

UNION LABEL

THE DREAM OF HIS LIFE.

Speaking to the young men of Vancouver on Thursday, the young and eager Liberals of that city, Mr. Blair remarked that "the ideal policy to carry out in his mind was a government road across the continent run by the government. It was a dream of his to have such a railway and operate it not for revenue, but on such low rates as it would pay the running expenses only without dividends, and the other railways not operated by the government would have to act accordingly." It would be merely flippancy to remark that to extend a railway system, managed as the Intercolonial railway system has been managed in the past, and is likely to be managed in the future, would not be a national blessing to Canada, but a national calamity. Such a system might lower rates, but it would only do so by raising taxes. We venture to say that in government owned railways in Canada, New Zealand and Australia, more money is wasted over what ought to be the flat cost of transportation than is absorbed in the profits of railways owned by private corporations. With a central government, independent of what are known as political considerations, the government ownership of railways might be as great a practical success as it is theoretically attractive. But as our democratic governments are at present constituted, it forms nothing but an avenue to corruption and an active agency in political demoralization. However, that is not the point at issue. Mr. Blair says that a government owned and operated transcontinental line of railway in Canada has been the dream of his life. "We are such stuff as dreams are made on," says William Shakespeare, but for the moment we wish to investigate the kind of stuff of which Mr. A. G. Blair's particular dream is made. No statesman in Canada ever had a more brilliant opportunity to realize his dream than Mr. Blair has had since 1896. The first link in the chain was the Intercolonial railway already owned and operated by the government. The second link in the chain was the Parry Sound railway some time ago supposed to have fallen into the hands of the Vanderbilts, but which is the Intercolonial's natural route to the sources of traffic. The third link in the chain was the Ontario & Rainy River railway built with the aid of enormous subsidies from the public purse. Then there was the Crow's Nest Pass railway and the Columbia & Western railway, and the Northern portion of the Mackenzie & Mann system now at the Eastern border of British Columbia. Had the opportunity been embraced by statesmanship which was serious in its devotion to the principle of the government ownership of railways, a complete system could have been obtained from the Atlantic, debouching upon the Pacific after having spread over the vast fertile plains and rich forests of Western Canada in two main arteries. It would only have required the completion of the Coast-Kootenay railway and the Canadian Northern to the Pacific to have given to Canada a remarkably complete system of government owned railways, extending from the Atlantic to the Pacific. To the final completion of the realization of his dream Mr. Blair would have found no opposition from the people of British Columbia. They know that the ownership of railways by a provincial government is neither feasible nor desirable. They may have grave doubts as to the management of the Intercolonial railway, but to the principle of the government ownership of railways they have never displayed any antagonism, rather the reverse. Whence then came the loss of this unique opportunity? From Mr. Blair himself, and from the government of which he is a member. That government is not traveling in the direction of the government ownership of railways, it is traveling away from it. It is not sincere in its advocacy of this principle, it is insincere. Witness the erection in Canada of another railway corporation, the Canadian Northern, rivaling in vastness of design and opportunity the Canadian Pacific railway company itself. Remember it is out of his own mouth, and by his own actions we are condemning Mr. Blair. We are not discussing the question on its merits. It ill-becomes Mr. Blair or any member of the present government to say one word about the government ownership of railways. They may praise it with their lips, but their hearts are far from it. Political humbug which does not even take the trouble to be ingenious is extremely nauseating. It has been called down as a blessing upon countries that "their old men shall dream dreams and their young men shall see visions." But surely these must be dreams of a different character from those with which the Hon. A. G. Blair entertained the visionary young men of Vancouver.

TARTE WILL FIGHT.

Our Liberal friends instead of firing away blank cartridge at the enemy had better get their heaviest guns shotted for some of their friends. When some people speak early in the morning at banquets there is sometimes some difficulty in understanding what they mean. But in the "wee sma" hours Mr. Tarte's language grows in belligerent perspicuity. There is no possibility of misunderstanding what he means. Mr. Tarte means to fight. He is like the Irishman who was thrown out of a saloon, and who shouted from the sidewalk: "Come outside and put me out," with this very material difference that he has not yet been thrown out, and his invitation to someone to put him out is addressed from the inside. "Some of my political friends," he says, "want to see me cut. Well, I have been out in the past, and I think I could live, and live happily if I were out; and, what is more, if they forbid me to continue to advocate what I believe is in the interests of our country, I am prepared to go out." He then went on to say that he still revered the memory of his old chieftain, Sir John A. Macdonald, evidently desiring to imply that it was at the feet of Sir John Macdonald he had learned what the interests of the country are. Surely Mr. Tarte's position in a Liberal cabinet is becoming untenable when he begins to conjure with the name and memory of Sir John Macdonald. At the same time there is a marked unwillingness to take up his challenge on the part of his colleagues. Perhaps Sir Wilfrid Laurier may be able to deal with a situation which is plainly too much for them.

Wheat is being moved from the Northwest with much greater rapidity this year than last.

During September the Stock Exchange value of British and India funds declined £13,400,000 sterling.

Victoria is free from crooks. The Lewis and Williams have scared them away. The Shamrock lacrosse team has returned to Montreal.

There has been a strange epidemic of fatal accidents in the Coast cities during the past week. One has occurred in Victoria, one in Vancouver, and in New Westminster, where almost nobody ever dies except of old age or ennui, there have been two.

An English paper in a paragraph on "Glasgow's Trade with Canada" gravely announces that "Messrs. Donaldson are about to despatch their "Concordia" to Sydney, B. C., with a special cargo principally of bricks and building material, after which she proceeds to the St. Lawrence to load for home." This vessel must be a rock-jumping, mountain-climbing, prairie schooner.

That is a weird story that comes from Seattle via Vancouver about trap sites. An American syndicate it seems has been formed to buy a monopoly of trap fishing from the Canadian government. The syndicate apparently has overlooked the fact that the government of British Columbia controls the foreshore, and a few other things in connection with the salmon canning industry not unworthy of its notice.

Is there no authority before whom the extraordinary proceedings of the Shamrock lacrosse team of Montreal in British Columbia can be dealt with? Western people are lovers of clean sport, and liberal with their money. But they very rightly resent the treatment they have received. An injury has been done to the National game in British Columbia, and there ought to be some way of punishing and preventing such practices.

LETTERS TO THE EDITOR.

PICTORIAL BURLESQUES.

Sir,—You say with regard to exhibit of paintings that "the least said the better." May I also take up a small space in your valuable paper, and say what I thought on viewing the pictures for the first time last evening? It appeared to me (that with the exception of a few excellent productions) the majority were a gigantic burlesque on art, and whoever the judges were they must have been as ignorant as to what real art is, as those painters who received the awards. Now, can you expect that any of the excellent artists here (and there are not a few) would exhibit their lovely productions amongst such trash as now adorns the walls of the art gallery? Most certainly not, and until things are entirely altered our Victoria picture exhibit will remain a failure. My advice is, get competent judges for the future, both in the photograph as well as the picture department, and let them hold back all prizes until the exhibit be worthy of the award, for otherwise it deludes many with the idea that they are artists, when really they have yet to learn the first rudiments of drawing.

A NON-EXHIBITOR.

THE ART EXHIBIT.

Sir,—The remarks in your paper of Thursday, about the low standard of exhibits in the art department, excepting photographs are regrettable, but well merited. The public need educating. This is the only way to raise the standard. What has been accomplished by the government Schools of Art in Great Britain, with headquarters at South Kensington, is well known, and can with profit be followed here. I would suggest that a commencement be made on the same lines. The expense would not be great, and after suitable apparatus has been obtained and the work fairly started, it would be nearly if not quite self-supporting, and the good to the province would very quickly be felt. Who, having time for it, which I regret not having, would call a meeting of those having the matter at heart? So that action may be taken at once.

CORNELIUS J. SOULE.

Pellew-Harvey, Bryant & Gilman
PROVINCIAL ASSAYERS.
Mining Engineers and Metallurgists
Ores Analyzed. Control Assays. Properties examined and sampled. Trial Shipments. Smelter Tests.
Victoria—Opposite Driard Hotel.

P. O. Box 453. Telephone 895.
A. R. BARROW, A.M.I.C.E.
MINE SURVEYOR.
Mine surveys instituted and plans brought up to date at regular intervals. Steam engines and air compressors indicated and valves set.
Provincial Land Surveyor.
4 View Street, Victoria, B. C.

STANDARD WALL COATING THE WORLD OVER
CHURCH'S ALABASTINE
FOR USE WITH COLD WATER
It's a durable coating for walls and ceilings. It is not a kalsomine, but a cement that sets on the wall, and grows harder with age. It is made in twenty beautiful tints and white. Any kind of work, from plain tinting to the most elaborate decorating, can be done with it.
For sale by hardware and paint dealers everywhere, but never sold in bulk. Ask your dealer for tint card. Painters, send for our offer, "Two Good Things." Would you learn how to decorate your house? If so, write for book of instructions and suggestions, also for illustrations of stencils. Sent free. Address,
THE ALABASTINE CO., Limited
PARIS, ONTARIO
FOR SALE BY ALL PAINT DEALERS
ASK FOR OUR CIRCULAR, "TWENTY BEAUTIFUL TINTS"

When Buying Wines
Use judgment, and if they are intended for medicinal use be sure they are pure and well matured. You will find the best with us. Very old * * * Cockburn's Port; very old Amautillado Sherry; Barton's & Guestier's Highest Grade Clarets; St. Julien and Medoc. Zinfandel of excellent quality. Fine old liqueurs.
Call or write us. We are at your service.
Erskine, Wall & Co.

We Offer Pure Canadian Goods of the Very Best Quality
Cowan's
Perfection Cocoa, Royal Navy Chocolate, Chocolate Cream Bars, Wafers, Etc.
Are a Necessity in every Household. Sold by all Grocers.
THE COWAN CO., LTD., Toronto

ALL SENSIBLE PEOPLE WEAR
Knit-to-fit
REGISTERED & PATENTED
Combination Underwear
At least all those who know how comfortable it is. No shoving up at the waist, but a smooth glove-like fit from neck to ankle. Elegant in material and finish.
Manufactured by
THE KNIT-TO-FIT M'F'G. CO.,
613 Lagauchetiere St., Montreal.
Hutcheson Co., Limited, Victoria, B. C.

TRY
CLARK'S
Lunch Tongue
CLARK'S PORK AND BEANS ARE DELICIOUS

Piles
To prove to you that Dr. Chase's Ointment is a certain and absolute cure for each and every form of itching, bleeding and protruding piles, the manufacturers have guaranteed it. See testimonials in the daily press and ask your neighbors what they think of it. You can use it and get your money back if not cured. 60c a box, at all dealers or EDMANSON, BATES & CO., Toronto.
Dr. Chase's Ointment

Direct From Germany
A Shipment of
WOOLS
For the coming season. Guaranteed 16 oz. to the pound.
Mrs. W Bickford
61-63 FORT ST.

"QUEEN'S HEAD"
GALVANIZED IRON
Tested over forty years and more popular than ever.
Why?
JOHN LYSAGHT LTD., MAKERS,
A. C. Leslie & Co., Montreal,
Managers Canadian Branch.

COFFEE is good or bad according to where you get it, and how it has been prepared for the market. Jameson's Coffee comes from the best growers in the world. It is grown and picked under the supervision of experienced and particular coffee men. It is roasted fresh daily, on the premises, and ground as you order it. It is the coffee you should use, since it makes the very best beverage you could have.
Rickshaw Tea & Coffee Store
62 FORT STRET. PHONE 128.

Our Watches
May be handed from father to son—heirlooms—they are as nearly perfect as possible, yet not expensive, hundreds are now in use by those who are particular about accurate time. Let us send you our catalogue showing the many styles of solid gold, fine gold filled, silver and gun metal. Watches in both ladies' and gentlemen's sizes. . . .
AMBROSE KENT & SONS LIMITED
MANUFACTURING JEWELLERS & SILVERSMITHS
156 YONGE ST. FACTORY 5&7 RICHMOND ST. WEST TORONTO.

SPENCER'S
VICTORIA'S BIG STORE
THE ATTRACTION TODAY IS NEW GOODS AT LESS THAN USUAL PRICES

Blanket Sale Continues Today
White Wool Blankets....$2.25 to $5.00
(One-third less than usual values.)
Ladies' Underwear
75c., 85c. and $1.00 Ribbed Wool Vests, Long Sleeves—TODAY ....50c. each
Heavy Wool and Cotton Underwear....90c. each
Pure Natural Wool, Unshrinkable Underwear, all sizes ....$1.00 each
Boys' Worsted Hose—the kind that will wear; sizes up to 10 inches ....25c. to 50c.

HEPTONETTE RAIN COATS
New Three-quarter Coats, Greys, Greens, Fawn, with tripple collar. Price $8.50
Extra Heavy Quality $15
Lighter Weight, Fawn, Greys and Oxfords; Plain ¾ style $7.50
New Jackets
25 Styles, Blacks and Mixed Tweeds.
New Tea Gowns, Cashmere, Trimmed Lace ....$7.50, $10 and $12.50

NEW WAISTS
Plain Colors, Trimmed, Solid Tucked Front, some Trimmed Straps Front, and the New Ring Effect.
New Neck Ruffs for Children—White Lamb's Wool ....25c. each
White Beaver Sets, Muff and Necklet....$1.50 set
Nutria Necklets for young ladies, 4 tails....$4.00

Special Tonight at 7 o'clock
Men's Wool Fleece Underwear, Shirts and Drawers, all sizes, usual price 50c each. TONIGHT.... 35c.
Glove Special Tonight
Wash Kid Gloves, Tan and Grey, usual value $1.50. TONIGHT, pair.... $1.00

46 Years on the Market.
THE J. C. McLAREN BELTING CO. OAK EXTRA TANNED EST 1856
The J. C. McLAREN BELTING CO.
Montreal - - - Toronto.
STOCK CARRIED BY
The Vancouver Engineering Works

SPECIAL RATES
—OF—
INSURANCE
On Private Dwellings and Contents.
—IN—
THE LONDON MUTUAL FIRE INS. CO. Established 1859.
OTTAWA FIRE INS. CO.
E. G. B. BAGSHAWE,
District Agent.
Tel. No. 697. 35 Fort St.

THE ROYAL BANK OF CANADA.
Capital Authorized $3,000,000.00
Paid-up Capital—Reserve and Undivided Profits 3,701,882.00
SAVINGS BANK.
A General Banking Business Transacted
OFFICE:
Cor. Government and Fort Sts

Money to Loan
First Mortgage on Improved Real Estate, in sums from $5,000 to $10,000, at reasonable rates; also smaller amounts from $500.00 up.
SWINERTON & ODDY,
102 Government St.

Your Own Fault
If you are not satisfied for some reason or other with gloves you bought from us—and don't complain, bring your glove complaint and tell us about it; we want to know why you are not satisfied. We want your trade—we mean to keep it.
Selling Gloves
That will please our customers and bring them back to us, is our aim and we will do everything reasonable to uphold it.
A Splendid New Glove Stock Both for Ladies' and Gentlemen.
GEO. R. JACKSON
57 Gov't Street.

Slaughter Sale in Dry Goods
NOW GOING ON AT
WESCOTT BROS.
Bargains In all Lines.
Heavy Cloakings, Heavy Tweeds; Heavy Beavers, all greatly reduced prices.
HOSIERY SNAPS
Baskets full of Real Genuine Bargains,

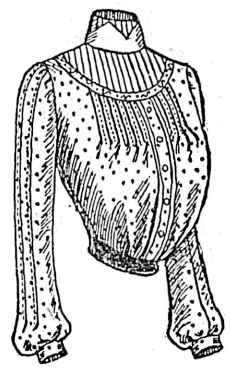

BLOUSES
All our Summer Blouses are going to be cleared out at one-half the regular price. Don't miss this chance to get good goods at less than the wholesale price.
WESCOTT BROS.
88 YATES ST.

FOR SALE
Two and one-half acres on Tramcar line, corner of Lampson Street and Esquimalt Road. Apply
J. MUSGRAVE, 17 Trounce Avenue.

Grocery Bargains
This week is Bargain Week at SAUNDERS, a week when the advantages of shopping here will demonstrate that there is no money so easily earned as money saved on purchases. Nowhere will you find a better assortment of Groceries to select from, and no time is better for buying than the present. Don't fail to see our bargain tables before buying.
THE SAUNDERS GROCERY CO., LTD. PHONE 28. 39 & 41 JOHNSON ST.

We Know a Young Lady
Who asked five persons of good judgment when she could get her house fitted with shades, poles and trimmings and draperies of the best and at the lowest price, four out of five said
BROCK & ONIONS
TEL. 846. 52 FORT ST.

EDUCATIONAL.

ALEXANDRA ROYAL COLLEGE
MUSIC AND ART.
15 Broad Street, upstairs, Victoria, B. C.
For terms and prospectus apply to the Secretary.
Office hours 10 to 12 a. m., 3 to 5 p. m., except Saturday.

ROYAL : VICTORIA COLLEGE
McGill University, Montreal.
A residential college for the women students of McGill University. For particulars of Matriculation, Scholarships, Courses Degrees, Terms of Residence and other information, address
THE WARDEN.
Royal Victoria College, Montreal.

The British Columbia Ladies College.
This is a high class Residential and Day School for Young Ladies.
The usual preparatory, academic and collegiate courses are taught in all branches. Music, instrumental and vocal; Drawing and Painting; Modern Languages; Domestic Science, and other special Departments are under the care of an efficient staff of teachers.
The College is situated in the City of Victoria, B. C., 57 Alfred street, in a very healthful part of the city.
The college opens on Wednesday, 1st October, 1902.
For terms, etc., apply to Rev. Joseph McCoy, M.A., Principal.

OREGON. PORTLAND.
ST. HELEN'S HALL
Normal Kindergarten and Primary Training Classes.
OPEN WEDNESDAY, OCT. 1.
Under the direction of Miss. Elizabeth K. Matthews, Cook County Normal School, Chicago, Ill.
For further information apply to
ST. HELEN'S HALL.

BISHOP SCOTT ACADEMY
PORTLAND, ORE.
FOUNDED 1870.
A Home School for Boys. Military and manual training. Competent faculty; fine buildings. For illustrated catalogue write to
ARTHUR C. NEWELL, PRINCIPAL

Nose Cups A new device for douching the nasal cavity, as necessary to the toilet as a tooth brush. Keeps the nostrils clear, preventing infectious disease and ensuring restful sleep.

CYRUS H. BOWES, Chemist, 98 Government Street, near cor. Yates. Tel. 425.

In Flavor and Aroma Perfect

NUGGET CIGAR

PACIFIC CIGAR CO., 105 Johnson St.

We Always Offer Bargains In Real Estate

HERE ARE ONLY A FEW ON OUR LIST.

Five-roomed house on Pembroke street, in good condition, $900.00. Two good building lots, off Oak Bay avenue, a snap, both for $325.

See the new Profit Sharing Accident and Health Policy, issued by The Dominion of Canada Guarantee & Accident Company.

CLAIMS PAID. PROFITS PAID.

The most Liberal Policy in the Dominion. Call and see rates.

J. E. CHURCH, Broker, 14 Trounce Avenue

Temporal Powers

Marie Corelli's latest book. In our lending library and on sale at 75c each.

Victoria Book & Stationery Company, Ltd.

GOVERNMENT STREET.

BUSINESS LOCALS

Special — Carpenters' Tools at Cheapside. *

Lawn Mowers and Grass Shears at Cheapside. *

Ten cases latest American Hats, $2.50 each, worth $3.50. B. Williams & Co.*

If you have beauty,
I will take it.
If you have none,
I will make it.
SAVANNAH, Photo.
Five Sisters' Block.

Air-tight Heaters—own make—genuine Russia Iron, at Clarke & Pearson's, 17 Yates street. *

J. & J. TAYLOR'S FIRE-PROOF SAFES —AND— VAULT DOORS

John Barnsley & Co.
Agents.
115 GOVERNMENT ST.

Fire Guards at Cheapside, air-tight heaters at Cheapside; bird cages at Cheapside.

Imperial Ceylon Tea—Erskine, Wall & Co., sole agents. *

C. & C.

SMOKE UP

Campbell & Cullin,

Trounce Avenue and Government Street

See our new line of "20th Century" Suits, all going at sale prices. B. Williams & Co. *

Beautiful Snow White Blankets, the best that are made, and an immense range of Eider Down Quilts, in all sizes and qualities, at Weiler Bros. Eider Down Quilts from $5.00 to $40.00. *

Ye Olde English Breakfast Tea

20c, 25c, 30c, 35c

DIRECT

Importing Tea & Coffee Co.

Cor. Douglas and Johnson Sts.
Phone 803. Victoria, B.C.

Expressmen.—Telephone to 586 for prompt attendance. *

Twenty cases new Swiss Rib Neckwear, reduced to 75c. a garment, worth $1.25. B. Williams & Co.

GRAND Neckwear Display

NEWEST IDEAS FOR THE FALL SEASON

We are showing a very large range of beautiful neckwear in All-Silk Serges and Barathea, Black, Navy, Garnet and Myrtle grounds having medium—sized figures, sharp, clear and spaced medium, the figures being all new and graceful.

Also a large lot of Midget Strings in colors and Black.

SEA & GOWEN

MEN'S FURNISHERS AND HATTERS.

Lace Parlors.

A fine assortment of Silk Arabian Braids, Linen Braids, Colored Linens, Japanese Linens and Embroidering Silks.

The latest lace designs always on hand.

MRS. F. V. ROBERTSON,
28 Five Sisters' Block.

Races Attract A Great Crowd

Keen Contests and Close Finishes At the Exhibition Grounds.

The Annual Meeting of the Association Held Last Night.

Glorious weather, great crowds and good races, such were the leading factors in yesterday's amusement at the Exhibition grounds. Judging has now been completed, but the prize lists are not yet made up so that in addition to those given below many divisions yet remain to be heard from.

All morning visitors were coming and going and for a thorough inspection of the exhibits a visit to the grounds in the forenoon is to be recommended as on account of the crush later in the day it is next to impossible to critically examine the various objects placed on show, and it is a great mistake to go over the display hurriedly. Many of the more imposing exhibits were photographed yesterday, and it is hoped to present for readers in the course of a few days a fully illustrated description of the chief attractions of the fair.

THE STOCK PARADE.

The daily stock parade is always a welcome feature, and one which gives visitors a much better conception of the extent and importance of this exhibition than could be otherwise conveyed. The photographer has been at work at this feature, and some good views of the immense circle of live stock have been secured.

THE CYCLE WHIRL.

This marvelous performance was somewhat amplified yesterday, there being three performers, and their daring work at times fairly made people hold their breath in anticipation of a catastrophe. What would happen if one of the artistes (for the delicacy and finish of their work entitles them to this rank) should lose his balance, was the question uppermost in everybody's mind as they saw the three riders chase each other around the sides of their lattice fence.

THE HORSE RACES.

The races held at the Exhibition grounds yesterday afternoon were among the best that have been seen in this city. The track was good, weather all that could be desired, and the several events, nothing if not exciting, some of the finishes being so close that a blanket could have covered the field as the horses came under the wire. The first race was called promptly on time—a novelty which was much appreciated by the large throng of over 3,000 spectators. The grand stand was filled to its capacity, the fences lined with people for over a hundred yards on either side of the stand. If the weather continues good, there will without doubt be a much larger crowd. The Fifth Regiment band occupied a corner of the grand stand, and played a meagre programme, and there were several extra attractions, which delighted the audience, including the bicycle whirl, an exciting and interesting specialty, and the acrobatic work of the funny Leando Brothers.

There were five good races, the first—for trotters and pacers—being in three heats, and as there were six entries it made an interesting race, but according to the horsemen, today's trotting race will be the struggle, as keen rivalry exists between the several owners of the horses entered. The second event—an open handicap race, was exciting indeed, the first three horses finishing very close, and the third event, a 5-8th of a mile dash, with a field of seven, was even more interesting, the struggle being maintained until the winner passed under the wire with his rivals at his flanks. The fourth, the one mile dash for the horses foaled in the province, was also well contested, despite the fact that there was a small field, but three being entered. The last event, for farmer's horses, was more amusing than otherwise, although the first and second horses made it a keen race, but the third—Speculator, a fine sorrel gelding—one of the Rithet horses—was badly ridden and not given a ghost of a chance.

The watch hands were on the tick of 2:25 p. m. when Judge J. A. Fullerton—an official who is voted among the best by the horsemen and trackmen—had the trotters on the track ready for the start. There were six competitors—the event, which was for a purse of $250.

Spot—Sire, unknown; dam, unknown; owner, S. White; driver, J. Millington.

King Patchen—Sire, Mambrino King; dam, Rose Mambrino; owner, James Richardson; driver, owner.

Prince Tom—Sire, Prince Tom; dam, Lady Denock; owner, C. R. Webb; driver, owner.

O. C.—Sire, William Holliday; dam, Kate Spinney; owner, J. W. McLaughlin; driver, owner.

Eventide—Sire, Candidate; dam, unknown; owner, G. Davis; driver, owner.

Della Norte—Sire, Del Norte; dam, unknown; owners, Rodd & Moore; driver, John Sawyer.

The six were well in line when the starter gave the signal and made a fine race, the winner, Prince Tom, being within 4½ seconds of the track record of 2:21. Prince Tom, driven by G. R. Webb, the owner, had the heat from the drop of the flag, but O. C., driven and owned by J. W. McLaughlin and Eventide, owned and driven by Sam Davis, pressed the winner closely. At the quarter they were neck and neck, each having made that distance in 35 seconds and Prince Tom was at the half in 1.10, with O. C. but a second behind, and so it was at the three-quarters, Prince Tom being at that post in 1:46 and O. C. in 1:47, and Prince Tom came in under the wire but a couple of seconds in front of O. C., finishing in 2:25½.

The second heat was between Prince Tom and Eventide, and was half a second slower than the previous heat. Del Norte was distanced when the flag dropped, and was not in the race, and King Patchen and Spot were also left when the horses began to string out in the back stretch. Prince Tom made the quarter in 35 seconds as in the first heat with Eventide a second behind her, and at the half Prince Tom led Eventide by half a second, with O. C. close behind. At the three-quarters Prince Tom began to forge ahead, passing the three-quarter post in 1:47½, and Eventide was at that post in 1:51. Prince Tom finished in 2:26 and Eventide in 2:28. O. C. was third, about two seconds behind, with Spot pressing close.

The third heat was Prince Tom's throughout. Della Norte dropped out, but the remainder of the field jockeyed for the pole, pushing the pole horse—Prince Tom—until Judge Fullerton fined each man $5.00, and threatened to make it $25 next time, with the result that they came up in place and made a good start when the flag fell. It was a trifle slower than the previous heats, but Prince Tom had it from the start, with Eventide second. Prince Tom and O. C. took up the running from the start, and both reached the quarter in 36 seconds, while Eventide took 37½ seconds. O. C. was behind Prince Tom at the half, the former being there in 1:11 and O. C. in 1:15. Prince Tom reached the three-quarters in 1:47¼, with Eventide six seconds behind. It was Prince Tom's race easily. Nearing the stretch, however, Eventide and O. C. closed up the gap a trifle, but Prince Tom, who won in 2:27 was three seconds in front of Eventide, who finished in 2:30 with O. C. about two seconds behind, and King Patchen and Spot a dead heat for last place.

There was a field of five out for the Prince of Wales handicap, a mile and a half race, purse $500; seventy per cent. to the first; 20 to the second, and 10 to third, the entries being as follows:

Barnadillo—Bay gelding carrying 119 pounds; sire, Emperor of Norfolk; dam, Jennie B.; owner, W. C. Marshall.

Idaho Chief—Sorrel gelding, carrying 110 pounds; sire, Rearguard; dam, unknown; owner L. T. Dundas; rider, W. Epps.

Tosti—Bay gelding, carrying 120 pounds; sire, Lueton; dam, Semper Fidelle; owner, J. W. McLaughlin; rider, Moody.

Dance Along—Bay gelding, carrying 112 pounds; sire, Long Dance; dam, Emiline; owner, A. F. Le Maire; rider, Alorez.

Jezebel—Brown mare, carrying 105 pounds; sire, Colomo; dam, unknown; owner, L. F. Blandy, R .E.

This was a close and an exciting race. Barnadillo was the favorite, with Dance Along selling at 3 to 1 and Idaho Chief at 3 to 2. The field got a fine start and went down to the quarter well bunched, with the exception of Idaho Chief, whose rider, W. Epps—a colored jockey, who used his head, but waited a trifle long—was making a waiting race. At the half Jezebel led with Barnadillo at her flank. In the back stretch nearing the three-quarters, Dance Along went forward and with Tosti following her, she came down the stretch to the judge's stand at a fine clip, both horses being neck and neck at the mile, with Barnadillo and Jezebel, showing no daylight between, and Idaho Chief lagging still. In the back stretch Idaho Chief jumped into the bunch, and as close as a package of cigarettes the field came into the stretch. Idaho Chief continued to gain, but her rider had waited overlong, and Tosti kept in front, leading Idaho Chief under the wire by her neck and shoulders, with Dance Along and Barnadillo not a length behind, the former slightly in advance of the favorite. It was as close a race as any one would wish to see, and the grand stand, as well as the large crowd lined along the track, were wildly excited as the horses dashed along the stretch, and under the wire, so close that many must needs have waited until the judge announced the winners to learn the victor. The time of the winner was 2:46½, and that of Idaho Chief, 2:47, but half a second behind. The times at the different distance were Jezebel leading at the quarter in 35 seconds, with Barnadillo 36 seconds. Dance Along first at the mile in 1:50, with Tosti a quarter of a second behind.

If the mile and a half had been an exciting race, the 5-8th of a mile dash, weight for age, for a purse of $200, which brought out a field of seven was even more so. The riders jockeyed somewhat at the start, but when the flag dropped they made up for their tardiness in getting off by giving the spectators a race that was worth witnessing. The competing horses were:

Disturbance, Jr. — Brown gelding, carrying 122 pounds; sire, Disturbance; dam, unknown; owner, V. H. Watchorn; rider, H. Glover.

Carabel—Brown mare, carrying 122 pounds; sire, Kismet; dam, Brearfoot; owner, G. Simon; rider, W. Sankey.

Eldred—Brown mare, carrying 122 pounds; sire, Imp. Lord Sterling; dam, Margaret Allen; owner, G. Ashton; rider, Joe Quay.

Alamandral—Sorrel gelding, carrying 122 pounds; sire, St. Carlo; Dam, Venetia; owner, W. Miller; rider, W. Peco.

Beautiful Girl—Brown mare, carrying 122 pounds; Sire, Imp. Christerfella; dam, Leola; owner, J. W. McLaughlin; rider, Moody.

Pettigrew—Chestnut gelding, carrying 122 pounds; sire, Inverness; dam, Pert; owner, H. C. Covington; rider, McDonald.

Red Spinner—Bay stallion; sire, Pascador; dam, Sidama; age, 8; owner, Capt. Donahoe; rider, Thad. Williams.

This race was a beauty. Eldred drew out from the bunch when the flag fell, with Beautiful Girl at her flank, and with the remainder of the field bunched a short distance behind them, they reached the quarter. But in the back stretch Carabel came up, and the race was between the brown mare, which was splendidly ridden by Sankey—a jockey who used his head to advantage—and Beautiful Girl, with Moody up, and Eldred, with Joe Quay riding. Carabel had little to spare, as Beautiful Girl and Eldred pressed her close, and when they passed under the wire, the winner in 1.04, Carabel led about a length, with Beautiful Girl and Eldred struggling keenly for third place, with Disturbance II, and Alamandral close behind.

There were but three horses out for the next event, the one mile dash for horses foaled in British Columbia, for a purse of $200 and the Moet & Chandon cup, which must be won twice in succession to be the property of the winner. The entries were:

Reciprocity—Sorrel stallion, carrying 113 pounds; sire, Villard, dam, Raindrop; owner, J. J. Bottiger; rider, McDonald.

Grey Friar—Chestnut gelding, carrying 122 pounds; sire, Ophir; dam, Marcelle; owner, B. H. T. Drake; rider, H. Glover.

Thunder—Sorrel gelding, carrying 122 pounds; sire, Johnny Hooker; dam, Mayflower; owner, Rd. Smith; rider, Thad. Williams.

This race went to Reciprocity, Thunder working hard for the first place when coming down the stretch, but her rider had waited overlong before spurting, and try as he would, he could not close the distance between his beast and the leader, who won by several lengths, in 1.53. Reciprocity and Grey Friar made the most of the running, reaching the half in 51 seconds, Thunder making it a waiting race, but Reciprocity lead by too much when entering the stretch. Reciprocity was foaled in Vancouver. She was splendidly ridden by McDonald (Fordham), of Vancouver.

The fifth event—for farmers' horses, ridden by farmers or farmers' sons, a one mile dash, weight 135 pounds. There were four entries, but Bessie Borthwell, of W. B. Pattinson, was scratched, and the following started:

Speculator—Sorrel gelding; sire, Broadmead; dam, Sally; owner, W. Whitty; rider, Salton.

Babe—Brown mare; sire, John Hall; dam, unknown; owner, Frank Reynolds; ridden by owner.

Pedro—Brown mare; sire, unknown; dam, unknown; owner, John Durance, jr.; ridden by owner.

Speculator, one of the Rithet horses, by Broadmead, out of Sally, was one of the starts, and had she been ridden by a jockey, would have counted in the race, but as it was, the race was between John Durance's Pedro, ridden by himself, and Frank Reynold's Babe, the owner riding. It was an easy race for Pedro, who came in about four lengths ahead of Babe, Speculator having quit. Spence, a youngster, was to have ridden Speculator, but he could not make the 135 pounds. He was a game little chap, and brought in a bar of lead, a regular quarry of stones, and an iron ring, as well as other things, to weigh in, but it was found he could not carry the weights, and Salton volunteered to ride, but he made a poor jockey, sitting bolt upright and bumping on the horse, besides pulling the reins—thus giving the sorrel gelding no chance.

(Continued on Page Eight.)

Local News.

Passed as P. L. S.—F. C. Shepherd, M. E., of Nanaimo, and Alex. Taylor, of Manitoba, have passed the examination qualifying them to practise as provincial land surveyors.

S. P. C. A. Prizes.—Entries for the prizes offered by the S. P. C. A. to expressmen, tradesmen and hack drivers must be sent into the secretary not later than today, after which the lists will be closed.

Grand Rally.—On Monday evening a grand rally of the Young People's Societies of the city will be held. Addresses, special music and refreshments will serve to make the affair interesting and enjoyable.

Notice of Motion.—Ald. Cameron gives notice of motion for Monday evening next of a by-law to be known as the Victoria Real Property Tax Sale By-law, 1902, an annual matter of form.

Lecture Postponed.—The lecture on "Scientific Socialism," which was to have been delivered by Rev. Dr. Whittington in the A. O. U. W. hall last night, has been postponed until this evening in the same place. The reverend lecturer will occupy the Metropolitan Methodist church pulpit on Sunday evening.

Island Development.—A Colonist reporter yesterday afternoon had a brief conversation with Mr. J. Ralph, the well known surveyor, who has been mainly employed in latter years by mining men in districts adjacent to Victoria. Mr. Ralph mentions that he has been particularly busy of late, among properties adjacent to the Goldstream copper mines, and predicts a period of unprecedented activity on the Island with the coming of spring.

A Good Asset.—The quartette of professional crooks who recently fell into the hands of the provincial police, Lewis and Williams and their paramours, have a good asset which may be realized upon when they complete the term of imprisonment for which they were sentenced. When searched they were found to have in their possession eight checks for trunks which are now in possession of the Safety Deposit Vault Company, of Portland, Ore. The trunks undoubtedly contain a considerable quantity of stolen goods.

The Indian Reserve.—Much satisfaction is expressed among all classes of citizens upon the evident determination of the City Council to press for a decision upon this long-pending matter at an early date. The belief is general that as the building up of the city has been mainly responsible for the increase in value of the reserve as a property, it is only right that the city should benefit by any decision which will result in a final disposition of the reserve. At the next meeting of the council a report is expected from the committee which has the matter in hand, and its findings will be awaited with interest.

Good Car Service.—Something deserving of mention in connection with the handling of the crowds to and fro from the agricultural exhibition is the fact that the tramway company was very successful in its endeavors to provide an efficient service. Every available car was placed on the line, and under the supervision of the traffic superintendent, everything worked very smoothly and to the satisfaction of all patrons. As can be well understood, it is no easy thing to handle large crowds on a branch line, but the way the tramway company rose to the occasion is worthy of all praise.

Accident to Mr. Costigan.—J. R. Costigan, K. C., of Calgary, who is well known in Victoria, met with a nasty accident while out shooting recently, breaking his collar bone and suffering injuries which will keep him confined to the hospital for some weeks. Mr. Costigan was a member of a party that went out to Rosebud on a shooting tour. He was driving on a Hudson's Bay delivery wagon, seated on a high seat over the front wheels alongside the driver, Joe Landau, who is also a heavy man. Landau suddenly spied some birds, and just as Mr. Costigan was starting to locate them the wheel on his side struck a rut and the whole top of the rig overbalanced forward, sending both men down at the horses' feet.

Chaplin Valve.—An interesting and successful test was given by M. J. Chaplin, inventor of the Chaplin valve, before the members of the Pacific Coast Association of Fire Chiefs' Convention in the city. The valve was very favorably spoken of by the several chiefs present, and also by the committee on exhibits. The Chaplin valve can be attached to any hydrant at nominal expense, and does away entirely with the present thread or screw coupling. By inserting and pressing down on the key, which is attached to the hose, instantaneous coupling is accomplished. Each line of hose can be coupled or uncoupled without shutting off water in the hydrant, a most appreciative advantage over the present system. We consider the Seattle Machine & Manufacturing Company has an invention which does its work in a most effective and satisfactory manner, and worthy of the careful consideration of every municipal body.

A Bargain

Choice Building Lot on Cook Street.

Heisterman & Co.

Walter S. Fraser & Co., Ld.

DEALERS IN HARDWARE

Iron, Steel, Pipe, Fittings, and Brass Goods,
Building, Mining and Logging Supplies a Specialty.
Contractors Plant. Picks, Shovels, Barrows, Etc.

A Large Consignment of Norway Iron just to hand from England.

WHARF STREET

TELEPHONE No. 3.
P.O. BOX 423.
VICTORIA, B.C.

Watch and Jewelery Repairing

Watches and clocks, like all machinery, require attention, and unless they receive it, satisfactory performance is impossible. If any of your time-pieces are not accurate we can put them in good order at very moderate cost, and will send for them if you wish, and return them when finished.

Old jewelry made over, and repaired and satisfaction guaranteed.

C. E. REDFERN

43 Government Street.

Established 1862. Telephone 118.

HOTEL STRATHCONA

SHAWNIGAN LAKE, B.C.

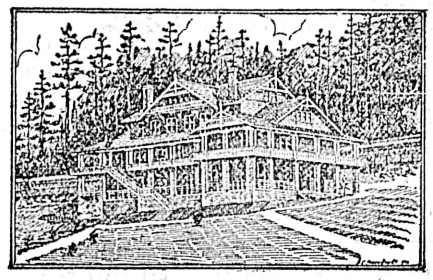

Twenty-six miles from Victoria, B. C., by E. & N. Railway. Lovely lake scenery. Good bathing and boating. Tennis and croquet grounds. Fishing and shooting. Terms moderate. Apply,

Henry Moxon,
Manager.

Exhibition Visitors

Have you forgotten your Hair Brush, Comb, Tooth Brush, Soap or other toilet requisite.

We can supply your wants at the proper price.

John Cochrane

CHEMIST.

N. W. Corner Yates and Douglas streets.

Just Arrived

ANOTHER SHIPMENT OF THE LATEST

Overcoating AND Suiting

JUST RECEIVED.

Call early and make your selection at

PEDENS

36 Fort St. Merchant Tailor

CAMPBELL'S

225

...NEW...

COATS

OUR THIRD SHIPMENT OF LATEST BERLIN AND PARIS COATS WILL ARRIVE AND BE PLACED IN STOCK TODAY. SEE OUR

New Balfour and Monte Carlo Styles

NOTHING NEWER OR MORE UP TO DATE IN COATS CAN BE SHOWN THIS SEASON.

Why Not Drink the Best

BUCHANAN'S

Special House of Commons Scotch Whisky

AND

Buchanan's Black and White

Are unsurpassed for purity and excellence of flavor. To be had from the leading Wine Merchants and Grocers of the city; also at all bars.

RADIGER & JANION

Agents for British Columbia and the Yukon District.

YOU ARE INVITED

TO INSPECT OUR EXHIBIT OF

Gerhard Heintzman

PIANOS

At our Booth—Exhibition Building. These beautiful instruments were especially selected by our Mr. Fletcher in Toronto, and represent the highest achievement of the Piano makers' art.

Handsome Souvenir free to every visitor during the fair.

FLETCHER BROS.,

TELEPHONE 885.

THE B. C. DRUG STORE

27 Johnson Street

For all kinds of COUGH MIXTURES, including Balsam of Aniseed (especially prepared for children); TEAGUE'S OWN COMPOUND SYRUP; WHITE PINE AND TAR; besides a full line of all the Patent Medicines. Phone 356.

Only Vegetable oils—and no coarse animal fats—are used in making

"Baby's Own Soap"

Pure, Fragrant, Cleansing

Doctors Recommend it for Nursery and Toilet Use

Beware of Imitations

ALBERT TOILET SOAP CO.
Mfgs., Montreal

Mrs. Chas. Smith of Jimes, Ohio, writes: I have used every remedy for sick headache I could hear of for the past fifteen years, but Carter's Little Liver Pills did me more good than all the rest.

See the new Tweed Raglanette Overcoats, ten of the latest patterns to select from. All at sale prices for cash. B. Williams & Co. *

Pure Creamy Flavor of John Labatt's London Indian Pale Ale and XXX Stout. Popular prices, $1.25 per dozen pints; $2.00 per dozen quarts. Sold by Dixi H. Ross & Co., Saunders Grocery Co., and Erskine, Wall & Co.

We have established a reputation for carrying the finest line of silverware, cutlery, and glassware in British Columbia. Do you require anything in the above lines? If so we shall be glad to sell you if not, we shall nevertheless be pleased to show you what we have. Weiler Bros. *

Poddle Dog Menu

(Sample of Menu.)
SUNDAY, OCT. 5th. PRICE 50c.

SOUP—Mock Turtle; Cream of Mushrooms; Consomme Royal.

FISH—Steamed Clams; Boiled Salmon, Sauce Holandaise; Baked Black Cod au Gratin; Tenderloin of Sole, Tartar Sauce

SALAD—Crab Mayonaise.

BOILED—Pickled Ox Tongue, Piquante Sauce.

ENTREES—Sweet Bread Patties; Eastern Oysters Fried; Steamed Noodles, Butter Sauce; Game Pie, English Style; Rum Omelette.

ROASTS—Spring Chicken, Stuffed; Leg of Lamb, mint Sauce; Prime Ribs of Beef, Horseradish.

VEGETABLES—Stewed Tomatoes, Creamed Onions; Mashed Turnips; Boiled, Mashed and Baked Potatoes.

DESSERT—English Plum Pudding, Brandy and Hard Sauce; Pumpkin, Apple, Cranberry Pie; Compote Pears; Plums; Vanilla Ice Cream; Champagne Jelly; Assorted Cake and Fruit; Canadian Cheese; Cafe Noir.

Imported Table Claret, 25c. per pint.

Fitting the Glasses

It isn't alone the fitting of lenses to your eyes which is important; we do that perfectly, but we fit your face as well.

We give you the best vision and the best appearance possible. You'll like the way you see and the way you look.

A. P. BLYTH,
Scientific Optician and Watchmaker, 65 Fort Street, near Douglas.

YES, WE DO IT.

JEWELRY REPAIRING

In All Its Branches.

THAT'S OUR BUSINESS.

Give us a trial and you will be our customer for life.

W. B. SHAKESPEARE.
The Jeweler, 74 Yates Street.

A Nice Lot of

New Fall and Winter Suitings

in the choicest offerings on the market, just received by

A. GREGG & SON, Tailors

62 YATES STREET.

Prices moderate; perfect fit guaranteed.

$10.00

PER MONTH

Our popular easy instalment plan places it within the means of every family to have a Piano.

HEINTZMAN & CO., (Original); NORDHEIMER; LANDSDOWNE; DOMINION PIANOS.

YOUR CREDIT IS GOOD.

Another carload just received; two more coming.

Branch stores at Ladysmith, Nanaimo and Cumberland.

M. W. WAITT & CO.

44 Government St.

Pianos, Organs, Sewing Machines.

New Art Bell Piano $10 per month; Bell Organs $5 per month.

Singer Sewing Machines, oak finish, with all the latest attachments, $35, or will rent at $2 per month.

One High Armed Singer, walnut finish..$25
One Old Style Singer, sews good 5
One Singer Tailor Machine 7
One Domestic 7-drawers and attachments 25
One Domestic, 7 drawers 15

Many others at great reduction, must be sold to make room for new goods, which will arrive this week.

All makes of machines repaired or taken in exchange. Needles for all machines, 25c. per dozen; oil of the best quality, 10c. per bottle, warranted not to gum. Open day and evening.

THE S. B. SUTTON CO.

72 Fort Street, Victoria, B. C.

Every mother possesses information of vital value to her young daughter. That daughter is a precious legacy, and the responsibility for her future is largely in the hands of the mother. The mysterious change that develops the thoughtless girl into the thoughtful woman should find the mother on the watch day and night. As she cares for the physical well-being of her daughter, so will the woman be, and her children also.

When a young girl's thoughts become sluggish, when she experiences headaches, dizziness, faintness, and exhibits an abnormal disposition to sleep, pains in the back and lower limbs, eyes dim, desire for solitude, and a dislike for the society of other girls, when she is a mystery to herself and friends, then the mother should go to her aid promptly. At such a time the greatest aid to nature is **Lydia E. Pinkham's Vegetable Compound.** It prepares the young system for the coming change, and is the surest reliance in this hour of trial.

Case of a New York Girl of Interest to Every Mother and Daughter in the Land.

"DEAR MRS. PINKHAM:—I hope you will publish this letter, for I want all mothers to know how much good your medicine did my young daughter. Her health broke down about six months ago, and although she is large for her age, I did not understand what was wrong with her; the doctor did not, either, for he treated her for her heart, which pained her a good deal; but he did not do her any good, and we were afraid heart trouble would carry her off. Every day she kept getting whiter and thinner. She had no appetite, and she sat around without any ambition, and was always too tired to do anything. All night long she would moan in her sleep, as though in terrible pain.

"I felt terribly discouraged; I was spending money for doctor's bills right along, but she was receiving no help. At that time I was taking **Lydia E. Pinkham's Vegetable Compound,** and I read in one of your books about young girls. I decided to drop the doctor, and give her your medicine. I wish you could see the change in her, and the pink cheeks **Lydia E. Pinkham's Vegetable Compound** has given her. She had taken but half a bottle when menstruation started again and her heart trouble went away like magic. I had her continue the medicine, and now she is fat, rosy, and perfectly healthy. Menstruation is regular and painless, and I owe my thanks to you and to your wonderful medicine for her good health."—MRS. MARGARET PHELAN, 673 Tenth Avenue, New York City.

SPECIAL ADVICE TO YOUNG WOMEN FREE.

From her vast experience in treating female ills, extending over 20 years, Mrs. Pinkham has gained a knowledge which is of untold value to every ailing young woman. Her advice never fails to help. If you need such help write her. Address Lynn, Mass.

A medicine that has restored so many women to health and can produce proof of the fact must be regarded with respect. This is the record of **Lydia E. Pinkham's Vegetable Compound,** which cannot be equalled by any other medicine the world has ever produced.

It is well to remember these facts when some druggist tries to get you to buy something which he says is "just as good." That is impossible, as no other medicine has such a record of cures as **Lydia E. Pinkham's Vegetable Compound;** so do not experiment with untried medicines, but insist upon the one you know is best.

$5000 FORFEIT if we cannot forthwith produce the original letter and signature of above testimonial, which will prove its absolute genuineness.
Lydia E. Pinkham Medicine Co., Lynn, Mass.

FINANCIAL AND COMMERCIAL

TORONTO MINING EXCHANGE QUOTATIONS.

(Furnished by The Stuart Robertson Co., Ltd., successors to A. W. More & Co., Ltd., 23 Broad street.)

Toronto, Oct. 10.—The following were the closing quotations on the Mining Exchange today:

	Asked.	Bid.
Black Tail	11	9
Canadian G. F. S.	4¼	3¼
Cariboo McKinney	21	20
Cariboo Hydraulic	90	
Centre Star	40	38
Crow's Nest Pass Coal	$130	$120
Deer Trail Con	2½	
Fairview Corp	8	7
Golden Crown	5	
Giant	5	3½
Granby Smelter	$2.90	$2.50
Iron Mask	10	6
Lone Pine—Surprise Con.	5½	4
Morning Glory	3	
Morrison	4	
Mountain Lion	18	15
North Star	21	19
Payne	17	15
Rambler Cariboo Con.	75	60
Republic	9	7
Sullivan	8	5
Virtue	10	6
War Eagle Con.	20	18
White Bear	3¼	3
Winnipeg	4	
Wonderful	4	
St. Eugene	45	

TORONTO SALES.

Fairview, 5,000 at 7½.
Centre Star, 2,000 at 40.

ROSSLAND SALES.

American Boy, 5,000, 1,000 at 5½.
Cariboo McKinney, 1,000 at 21½, 1,000 at 21.
War Eagle, 1,500 at 19½.

NEW YORK STOCKS.

New York, Oct. 10.—The following were the closing bids on the Stock Exchange today:

Amalgamated Copper	62¾
American Locomotive	29¾
American Locomotive pfd	93½
American Sugar	121
American Sugar pfd	119¾
American Smelting & Refining Co.	45¾
Anaconda Mining Co.	9½
Atchison	88
Atchison pfd	100¼
Baltimore & Ohio	104¾
Brooklyn Rapid Transit	62¾
Chicago & Alton	35¾
Canadian Pacific Railway	134
Chesapeake & Ohio	50
Chicago & Northwestern	230¾
St. Paul	186¾
Rock Island	196¼
Colorado Southern	30¾
Consolidated Gas	216¾
Colorado Fuel & Iron	84¾
Detroit United Railway	86½
Delaware, Lackawanna & Western	260
Delaware & Hudson	169¼
Denver & Rio Grande	91¾
Duluth, S. S. & A.	18½
Duluth, S. S. & A. pfd	29
Great Northern pfd	188½
General Electric	180
Kansas & Texas	29¼
Kansas & Texas pfd	61
Louisville & Nashville	137¾
Manhattan Elevated	134¼
Missouri Pacific	110½
Minn., St. P. & S. St. M.	73
Metropolitan Traction	198¾
New York Central	153¼
Erie Railway	38¾
Erie Railway 1st pfd	67½
Erie Railway 2nd pfd	33¾
New York, Ontario & Western	73½
Norfolk & Western	46
Pennsylvania Railway	162
Pressed Steel	30¼
Pressed Steel pfd	91
People's Gas	102½
Philadelphia & Reading	69¼
Philadelphia & Reading 1st pfd	85¾
Philadelphia & Reading 2nd pfd	76¼
Southern Railway	37½
Southern Railway pfd	96
Southern Pacific	71¼
Tennessee Coal & Iron	63¾
Texas & Pacific	43¼
Twin City	117
United States Leather	14¾
United States Steel	39⅝
United States Steel pfd	88¾
United States Rubber	56¾
Union Pacific	104¾
Union Pacific pfd	90½
Wabash Railway	33
Wabash Railway pfd	48
Wisconsin Central	27¼
Wisconsin Central pfd	50¼
C. P. R. in London	138¼
Commercial Cable	172

Prime mercantile paper, 6 per cent; sterling exchange, steady, actual business in bankers' bills at $4.85 and $4.86 for demand, and at $4.82 for 60 days; posted rates, $4.84 and $4.87; commercial bills, $4.82¼ and $4.82¾; bar silver, 50⅝; Mexican dollars, 40¼; government bonds, steady; state bonds, inactive; railroad bonds, easier; money on call, actual transactions ranging from 3 to 15 per cent; last loan, 4 per cent, ruling rate, 12 per cent; closed offered at 4 per cent.

LEAD AND CONSOLS.

London, Oct. 10.—Lead, £10 15s. Consols for money, 93 3-16; for account, 93 5-16.

CHICAGO MARKET.

Chicago, Oct. 10.—The following were the closing prices of futures on the Exchange today: Wheat, Oct., 68⅝; Dec., 70; May, 71½. Corn, Oct., 57; Nov., 55½; Dec., 47¾; May, 43¼. Oats, Oct., 31⅜; old, 27½; Dec., 32; old, 28; May, 33.

ON WALL STREET.

New York, Oct. 10.—The market's early decline in stocks represented those bought yesterday owing to the inspiration of the current rumors of an immediate settlement of the coal strike. The decline carried with it, incidentally, some bear selling, and the small rally at the close indicated the covering by the room trading element. The close itself was heavy. After the opening, selling the market became wholly professional in its proportions, and the total dealings for the day fell well below a half million shares. The fact that it was the eve of the Jewish day of atonement was the factor in the dulness, as was the disposition to close up contracts, so that the market fell practically into stagnation late in the day. The inference is warranted from this state of affairs that speculative opinion has settled down to a feeling of resignation and an awaiting market pending development indicating the prospect of a settlement of the coal strike. The rate for call money ran off to 6 per cent later in the day, but this was after the principal requirements had been met before which the rate ran up again to 15 per cent.

"A Nation's Pride"—John Labatt's London India Pale Ale and XXX Stout; 11 Gold Medals for its absolute purity. Retail by Erskine, Wall & Co., Dixi H. Ross & Co., and Saunders Grocery Co., Ltd. *

Boundary Ore Shipments

A Substantial Increase In the Output Recorded This Week.

Granby Smelter's Operations Somewhat Checked From Lack of Water.

Phoenix, Oct. 10.—(Special)—This week the Boundary ore shipments reached a higher figure than for any similar period since last June, before the trouble at the Fernie coal mines which resulted in the closing of the Boundary smelter, and this notwithstanding the fact that the Granby smelter has been operating but one furnace for several days, owing to the low stage of the water in the North Fork of Kettle river, from which the power is derived. A second furnace will be blown in tomorrow.

In detail, the shipments were as follows:

Granby mines, 4,542 tons.
Mother Lode, 4,544 tons.
Snowshoe, 780 tons.
Sunset, 560 tons.
B. C. Mines, 750 tons.
Emma, 510 tons.
Total for the week, 11,686 tons.
Total for the year to date, 359,495 tons.

The Granby smelter this week treated 3,363 tons, making a total for the year of 225,172 tons.

NEW MINING COMPANY.

Proposes to Work Auriferous Gravel of Perry Creek.

The East Kootenay Placer company, limited, held their first meeting in Fernie on Wednesday of this week. The following officers were elected: President, J. A. McDonell; vice-president, Dr. S. Bonnell; secretary-treasurer, W. R. Ross. The other two members of the company are Albert Banks and Emil Banks.

The property of the company consists of six leases of placer ground on Perry creek, aggregating three miles in length by 400 feet wide, situated about 12 miles west of Cranbrook.

There are several distinct runs of gold on Perry creek, says the Fernie Free Press, one of which lies on the true bed rock of the creek and underlies the whole of the company's property. It varies in depth from 20 feet to 70 feet. The only point where this run is actually worked at the present time is two miles below the company's property where a shaft has been sunk to the bed rock and drifting on the pay streak yields over $20 per day per man. From the true bed rock to a point varying from 4ft. to 10ft. from the surface, the original valley has become filled with a stratum of tight clay gravel and on the top of this clay or false bed rock a deposit of gold exists which is known by actual prospecting to be generally disseminated over the whole of this false bed rock, on the company's property.

This run of gold has been known to exist for many years, but on account of difficulty of access, until quite recently, it has been impracticable to put proper mining machinery on the ground. From actual tests on various parts of the ground, this pay streak has yielded a return of from $4.00 to $5.00 to the superficial yard. On the top of the false bed rock rests the original wash gravel varying in thickness from 4ft. to 8ft. which carries values in fine gold from 15 to 25 cents per cubic yard.

The company have purchased a steam shovel which is now being installed and they expect to be able to have the property in operation before the ground freezes up. Some 75 men are now employed in the construction of a wagon road and in moving the machinery in. The amount of gravel which is available for washing has been estimated at over a million cubic yards, and if the method of handling proves a success the property should pay large dividends. It is not the intention of the company to dispose of any of the stock as they have ample working capital for all present purposes.

The Banks Brothers are the original promoters of the scheme and have worked on the creek for the last 12 years. They have carefully prospected every part of the company's ground. The ground has yielded an average from $2 to $3 per day for a miner with pick and shovel and they think that, with machinery which can handle the same amount of gravel as 200 men in a day, and which can be operated for the wages of 10 men, the financial results will well warrant the investment.

There are other large bodies of auriferous gravel distributed over South East Kootenay to which the same method of working should apply, if the present venture proves a success. The result of the company's operations will be watched with considerable interest and it may mean the inception of a new industry for this portion of Canada.

SUCCESSFUL YEAR.

Encouraging Reports of Progress of Congregational Church.

The annual meeting of the members of the Congregational church was held Thursday evening in Temperance hall. Reports were received from the secretary, the treasurer, Sunday school superintendent, Ladies' Aid society, and the Y. P. S. C. E., all of which showed a satisfactory state of progress during the year.

The election of officers resulted as follows:

Deacons, Walter Graham, Wm. Scowcroft; trustee, T. Waring; secretary, Wm. Scowcroft; treasurer, H. M. Bruce; Sunday school superintendent, George Carter.

After cordial votes of thanks to the retiring officers and a short address by the pastor, Rev. R. B. Blyth, on the work of church, the meeting adjourned.

Scrofula, dyspepsia, rheumatism, kidney complaint, catarrh and general debility are cured by Hood's Sarsaparilla.

Just received a shipment of Calsium Carbide. Thos. Plimley's Bicycle Store, Broad street. *

THE NEILL ENGAGEMENT.

Attractive Repertory of Sterling Plays Next Week.

The coming engagement in this city beginning next Monday evening of the celebrated Neill company has caused anticipation among the best class of theatre-goers to rise to a high point. The Neill company is universally conceded to be the best high class repertoire theatrical organization in this country. It is the pioneer of all organizations of this class. As a corporation its investments in elaborate scenic equipment, costumes and magnificently especially designed properties represents a larger sum of money than that of any other traveling dramatic organization. Each play given by the Neill company is presented with a richness, elaborateness and thoroughness that stamps its production with an absolute superiority. To carry the equipment used by this company it requires special cars. Mr. James Neill heads this organization. The engagement will open on Monday evening with "A Bachelor's Romance," to be followed in the order named by "Prince Karl," "The Starbucks," "Under the Red Robe," "Hon. John Grigsby," "The Lottery of Love," and "A Gilded Fool."

ST. JACOBS OIL

CURES RHEUMATISM NEURALGIA SPRAINS SORENESS STIFFNESS

Used for 50 Years. The Great Remedy Unequalled.

CONQUERS PAIN!

A·B·C BEERS
Guaranteed Pure. None So Good.
Order from Turner Beeton & Co.

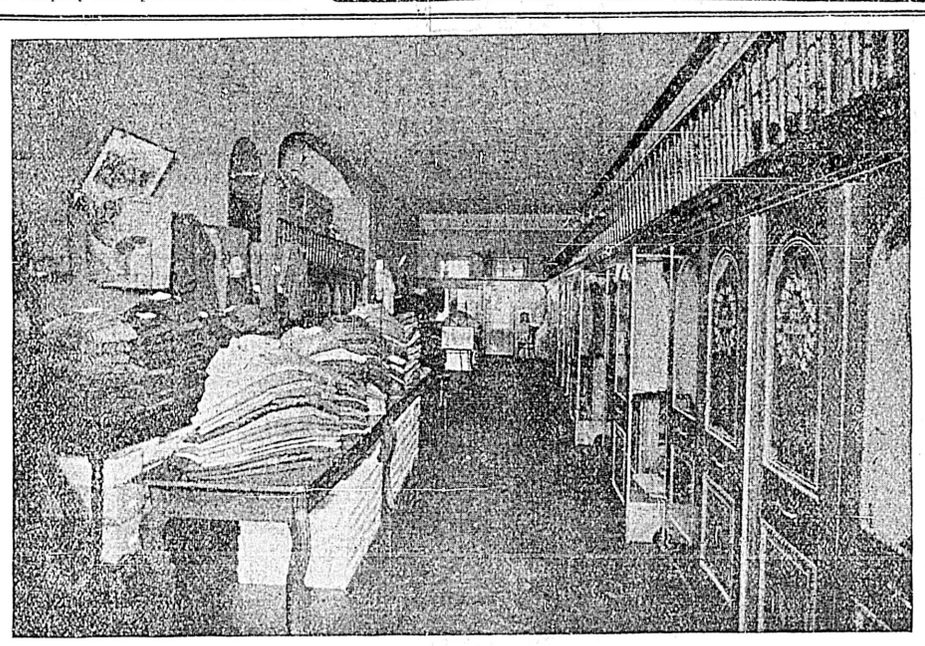

The Fit-Reform Wardrobe, Allen & Co., Prop.

The Fit-Reform Wardrobe is now a household word, not only in Victoria, but in many parts of the province of British Columbia. The manager, A. E. Allen, is a thorough believer in printer's ink, and is one of the most persistent and successful advertisers in the city. He knows exactly what to say and says it in such a manner that it is certain to attract attention.

Today there is no other similar house so well advertised as is the Fit-Reform Wardrobe. There no doubt are many who have not yet paid a visit to the Allen company's establishment, and therefore a brief description of the place will prove interesting.

First, the store occupies a central position on the east side of Government street, midway between Yates and Fort streets, directly opposite the Bank of Montreal building. While there are heaps of ready to wear clothing to be seen on tables, shelves and elsewhere, all of excellent quality, and the very best fabrics, there is a uniqueness about the general fittings of the establishment which is really attractive, and which has to be seen to be appreciated. There are contrivances in the shape of sliding wardrobes in which are suspended suits of every description. These wardrobes slide out from and into a partition, and are beautifully fixed with lettered glass, so that the goods are kept in such a manner as prevents the dust settling on them. They are brought out and exhibited to the intending purchaser, who is thus enabled to select the goods desired in the shortest possible time. But it is in the quality of the goods offered as well as the style and make-up to which Mr. Allen desires particularly to draw attention. Here are to be found suits made up and at such prices as cannot fail in satisfying everyone. The goods are all tailor made and of the very best material and sold at prices which are simply astonishing. The ordinary $30 suit can be had at the Fit-Reform Wardrobe at $15, and so on upwards, $40, $50 and $60 suits being obtainable for just one-half the figures. Here can be purchased a very fashionable suit, made in the very best style, and in every way worth double the money, at prices ranging from $10 to $30. A $30 overcoat can be had for $15, $40 silk lined beaver or melton at $20. Visitors to this city rarely leave without giving the Fit-Reform a call. Here they can be suited as to the quality of goods, fit and style, in a few minutes, and, as already stated, at prices which simply astonish even close buyers. No one visiting Victoria from a distance should leave without giving the Fit-Reform a call, making an examination of the goods comparing prices and quality, and they will be pleased with their visit and purchases. Mr. Allen and his staff are willing at all times to show their goods, and he makes it a principle that those who are not satisfied with their purchases can have their money refunded. This is his policy and has been ever since he opened in Victoria, and he has yet to come across the first one who has taken advantage of his offer. This of itself speaks volumes, and attests the fact that Mr. Allen's representations are all reliable and accounts for the large trade the Fit-Reform is now doing. There are hundreds of business men in the city who have purchased suit after suit at the Fit-Reform, and are warm in their praise of the manner in which they have been treated and the lasting qualities of the goods they purchased.

At the present time Allen & Co.'s stock is a very heavy one, so that every one, every taste, and every purse can be suited.

"Famous Active" Ranges

have a door specially made for broiling or toasting. Roomy enough to admit a large steak and so constructed that broiler or toaster can be placed directly over fire.

Has every latest device for good cooking, saving time and fuel, and no other range has any of its best features. The "Famous Active" is fully guaranteed.

Sold by all enterprising dealers. Write for Catalogue.

McClary's

London, Toronto, Montreal, Winnipeg, Vancouver, St. John, N.B.

THE "FAMOUS ACTIVE" IS A FAMOUS FUEL SAVER.

Clarke & Pearson
AGENTS.

STEREOTYPE
AND MACHINE METALS.
HIGHEST GRADE CANADIAN,
Value and Quality the Standard.
CANADA METAL COMPANY, William St., Toronto, Ont.

CURSE OF DRINK — IF ANY MEMBER OF YOUR FAMILY DRINKS, the taste for liquor can be removed permanently by giving Tasteless Samaria Prescription secretly in food or drink. Failure impossible. Free sample, testimonials, price sent sealed. Write SAMARIA REMEDY CO., 37 Jordan street, Toronto, Ont. — CURED SECRETLY

THE
Canadian Bank of Commerce
WITH WHICH IS AMALGAMATED
THE BANK OF BRITISH COLUMBIA
HEAD OFFICE—TORONTO

PAID-UP CAPITAL ..... $ 8,000,000
REST AND UNDIVIDED PROFITS 2,251,000
AGGREGATE RESOURCES, over 70,000,000

HON. GEO. A. COX, President. B. E. WALKER, General Manager.

LONDON OFFICE—60 LOMBARD STREET, E. C.

The bank has 68 branches extending throughout Canada and elsewhere, including the following in British Columbia and the Yukon District:

ATLIN, CRANBROOK, DAWSON, FERNIE, GREENWOOD, KAMLOOPS, NANAIMO, LADYSMITH, NELSON, N. WESTMINSTER, SANDON, VANCOUVER, VICTORIA, WHITE HORSE.

BRANCHES IN THE UNITED STATES

NEW YORK, SAN FRANCISCO, SEATTLE, PORTLAND, SKAGWAY.

Savings Bank Department—Gold dust purchased and every description of banking business transacted. GEO. GILLESPIE, Manager.

The E. B. Eddy Co.
HULL, CANADA
Manufacturers of all kinds of
Papers, Tubs, Pails, Washboards, Candy Pails, Jam Pails, Matches.
JAMES MITCHELL, AGENT

A Faint Heart
Never Won a Fair Lady
So if your courage fails try
Lilly's Confections or Bon-Bons
They are winners every time; they are irresistible in their delightful, delicious flavors, and they always find favor with the ladies.
LILLEY'S ICE CREAM PARLORS & CANDY FACTORY

TYEE COPPER CO.
SMELTING WORKS AT
LADYSMITH
PREPARED TO PURCHASE ORES. CONVENIENT TO THE ESQUIMALT & NANAIMO RAILWAY OR THE SEA.
CLERMONT LIVINGSTON, MANAGER

NORTHWESTERN
SMELTING & REFINING CO.
BUYERS OF
Gold, Silver and Copper Ores, Mattes, Bullion, Furnace And Cyanide Products.
LOCATION OF WORKS
CROFTON, Vancouver Island, B. C.

THE HINTON ELECTRIC COMPANY, LIMITED.
62 Government Street,
ELECTRIC APPARATUS & IRON SUPPLIES
Selling Agents
CANADIAN GENERAL ELECTRIC COMPANY, LIMITED.
CANADA FOUNDRY COMPANY, LIMITED.

Marine Iron Works
Andrew Gray, Prop.
ELASTIC CARBON PAINT for roofs, proof against weather and guaranteed for five years.
LUBRICATING OILS of maximum efficiency; PULLEYS, BELTING, WASTE, and highest grade of Engineers' supplies always in stock.
All work receives individual attention of Mr. Gray.

FOR SALE
CHARCOAL AND POTATOES
L. S. HONG LEE CO., 159 Government Street.

J. O'SULLIVAN, F.C.S.
PROVINCIAL ASSAYER BY EXAMINATION.
RELIABLE! CONFIDENTIAL.
Established 1897.
Assayer for 26 years with Vivian & Sons, Swansea. Complete analysis of ores, etc., etc. CONTROL ASSAYS. MILL TEST. VANCOUVER, B. C.

Advertise in the Colonist!

New Vancouver Coal Co
LIMITED.
NANAIMO, B. C.
Samuel M. Robins, Superintendent
Coal Mined by White Labor
New Wellington Coal
Washed Nuts .. $5.00 per ton
Sack or Lump .. $6.00 per ton
Delivered to any part within the City Limits.
KINGHAM & CO.
34 Broad St., corner Trounce Alley. Wharf—Spratt's Wharf, Store St.
CALL 'PHONE 647

Breakfast Foods and Other Groceries

It is worth coming many blocks to buy here. Our stock is not stagnant. Many sales keep goods moving out and in all the time. Nothing has a chance to lose its freshness. Every article is just as good as when it left the producers hands. EXCELLENT QUALITY and LITTLE PRICES are responsible for the quick sales. Don't these talk economy?

Barley Food, 2 pkgs. for	25c.
Quaker Oats, 2 pkgs. for	25c.
Farula, 2 pkgs. for	25c.
P. J. Breakfast Food, 2 pkgs. for	25c.

Mowat & Wallace, Grocers

THE WEATHER.

Meteorological Office,
Victoria, Oct. 10—8 p. m.

SYNOPSIS.

The pressure is giving way over the province and the high area is diminishing and will move eastward. These conditions indicate the presence of an ocean disturbance to the Northwest of Vancouver Island, which may move inland and cause a return to unsettled weather. No rainfall is reported today west of the Rockies, and the weather has been fair at all stations with temperatures above normal, and fog on the Northern coast and along the straits. In the Northwest the barometer is highest 11 Assiniabola and lowest at Port Arthur, where a thunderstorm occurred. Moderate rain fell at Winnipeg.

TEMPERATURE.

	Min.	Max.
Victoria	45	60
New Westminster	42	62
Kamloops	42	62
Barkerville	34	52
Fort Simpson	42	54
Dawson	28	36
Calgary	38	52
Winnipeg	40	60
Portland, Ore.	52	74
San Francisco	52	60

FORECASTS.

For 24 hours from 5 a. m. (Pacific time) Saturday:

Victoria and Vicinity: Light or moderate winds, chiefly southerly, generally fair and mild, with fog on Straits.

Lower Mainland: Light or moderate winds, fair and mild.

ldxhbUos aJleaUF Ft shrdlu shrdluua

VICTORIA DAILY RECORD.

Report for 24 hours ending 5 p. m. Observations taken daily at 5 a. m., noon and 5 p. m.

FRIDAY, OCT. 10.

	Deg.		Deg.
5 a.m.	47	Mean	52
Noon	58	Highest	60
5 p.m.	51	Lowest	45

The velocity and direction of the wind were as follows:

5 a.m. ..... Calm.
Noon ..... 8 miles northeast.
5 p.m. ..... Calm.

Average state of weather—Fair and foggy.
Sunshine—5 hours, 54 minutes.
Barometer at noon—Observed 30.200
Corrected 30.215

NEW WESTMINSTER.

Barometer at 5 p. m.—Corrected 30.10

PERSONAL.

G. Weston Wrigley, late of the Western Socialist, Vancouver, is in the city. Mr. Wrigley intends to make Victoria his home for the present at least, if not permanently.

W. Buxton, superintendent of the Lenora mine, is taking a short holiday in Victoria during repairs to one of the engines.

Percy Purvis, storekeeper of Salt Spring Island; J. Howe Beat of Chilliwack, is at the Dominion, and Geo. Walker and wife of Nanaimo, are guests at the Dominion.

Among the guests at the Victoria are Geo. T. Morgan of San Francisco; J. Gardner, San Francisco; W. H. Stanley, San Francisco; J. G. Morgan and wife, Seattle; Mrs. P. J. Pearson and sister of Chemainus, and W. Ford, of Duncans.

J. D. Pemberton, T. P. Patton, S. P. Moody and G. Hicks, were among the passengers from Vancouver last night.

Dr. Whittington, who was to have lectured in this city last night, was a passenger by the Charmer, which was delayed by fog, and his lecture was necessarily postponed.

Among yesterday's arrivals per steamer Charmer, was Miss R. Koelle, of London, England. She is visiting her brother, Mr. H. H. Vachell Koelle of this city.

The many friends of Mr. C. W. Jenkinson will be sorry to learn that he has had to undergo a painful operation at the Jubilee hospital.

M. E. Olsen, Dawson, is registered at the Driard.

Among the guests at the Imperial are Miss Louise Jaynes, G. Pooley, C. P. Rivaz and Jas. Alexander, of Duncans.

J. Fred Ritchie, a mining man of Rossland, is registered at the Driard.

E. L. DeWolfe, Vancouver, is staying at the Imperial.

J. J. Banfield and F. T. Andrews, Vancouver are registered at the Driard.

H. Fry and wife, and Miss Minguay, Chemainus, are guests at the Imperial.

G. C. and M. M. Brethour, Salt Spring Island, are staying at the Driard.

J. R. Webster, Vancouver, is registered at the Imperial.

H. E. Rainey, High River, Alberta, is registered at the Driard.

Lars Peterson, a prominent merchant of Seattle, is at the Queen's.

Mr. and Mrs. J. Taylor, are in the city on their honeymoon trip, staying at the Queen's.

Matti Kulkka of Soontula, Malcolm Island, B. C., is at the Queen's.

A. Kerr and wife, of Ladysmith, are guests at the Queen's.

We have arranged to sell our "Real Antique Oriental Rugs" during exhibition week, at a discount of 25 per cent. This is a big cut, but we have other goods coming in and want the room; thus necessity creates an advantage for you. Weiler Bros. *

PASSENGERS.

Passengers per steamer Charmer from Vancouver: T. P. Patton, T. Doherty, J. D. Pemberton, W. K. Houston, Gideon Hicks, S. P. Moody, M. McDougall, J. McDougall, W. Blakeley, W. W. Duncan, H. C. Chatters, Miss Chatters, W. Wills, Miss Wills, J. F. Ritchie, H. Fraser, W. R. Owen, W. Fraser, Mrs. Fulton, J. Lawrence, Mrs. Dunn, Thos. Dunn, Mr. Middley, Mrs. Ross, Dr. Morris, Mrs. D. Miller, Geo. Obenauer, Mrs. Parker, Miss Andrews, Mrs. Cruickshank, Mrs. Perine, F. T. Cruise, J. T. Buchanan, D. Sikes, F. Hocking, Miss Banfield, J. J. Banfield, H. McLean, J. Webster, Mrs. H. G. Wilson, H. G. Wilson, Dan Woodward, H. N. Rich, O. F. Law, F T. Highfield, Miss E. J. Hodgson, F. Fox, Mrs. Cochrane, Wm. Gunn, J. D. Taylor, J. W. Shepherd, E. A. Wickett, W. J. Harrison, J. A. Munro, Ashdey Coffman, Rev. Dr. Whittington, J. H. McGregor, W. F. Drake, R. B. Berks, Miss Leslie, Chester McCleveland, W. E. White, Max McSweyn.

DISTRESSING ITCHING PILES

Especially Disagreeable During the Warm Weather—Mr. Hewson Cured by

Dr. Chase's Ointment

If you go to a physician for a cure for piles he will probably tell you that a surgical operation is necessary, or else say that there is no cure for piles. Physicians who are not prejudiced will recommend Dr. Chase's Ointment.

We believe that the best testimony to the powers of Dr. Chase's Ointment is that of cured ones and the newspapers of this country are filled with evidence such as the following:

Mr. Thos. H. Hewson, blacksmith, Orangeville, Ont., writes: "I find Dr. Chase's Ointment the best thing I ever used for itching piles, for whenever I have been troubled with this disagreeable and distressing ailment it has brought prompt relief and cure.

"It is also excellent as a treatment for burns and sores, such as a person receives at my trade. I can fully recommend Dr. Chase's Ointment for itching piles and burns and sores."

Dr. Chase's Ointment, 60 cents a box, at all dealers, or Edmanson, Bates & Company.

LOCAL NEWS.

Monday's Concert.—Arrangements are being made for a grand concert to be given under the auspices of the First Congregational church at Temperance hall on Pandora street on Monday.

Musicians' Union.—A meeting will be held in Labor hall on Sunday afternoon at 3 o'clock for the purpose of organizing a union of musicians. All desirous of becoming members of the union are invited to attend.

Coming Entertainment.—Prof. Kilpatrick, D. D., will deliver an address on "Scottish Nationality" at the lecture room of St. Andrews' Presbyterian church on Monday evening under the auspices of the Young People's Guild.

Evangelistic Services.—Special evangelistic services will be held next week in the Strawberry Vale Methodist church, services commencing each evening at 8 p. m. The pastor will be assisted by a few volunteers from Victoria.

Two Drunks.—In the Police Court yesterday morning, Tommy Mastill, was again charged with being found drunk, and was given ten days, with an option of a five dollar fine. Tommy usually prefers the ten days, and he is again in the lock-up. Blanche Phillips, another habitual drunk, also went to jail for ten days.

New Building Society.—A general meeting of the shareholders of the Victoria No. 2 Building Society was held last night at Pioneer hall, Broad street, a good attendance being present. Mr. Thornton Fell was elected chairman and Mr. A. St. G. Flint, secretary. A committee on by-laws and rules was elected, consisting of the following: Jas. Forman, Thornton Fell, A. L. Belyea, J. E. Church and A. St. G. Flint. They were also authorized to proceed to incorporate, and report at the next general meeting. The selection of the board of management was deferred until the next meeting of the society.

Laborers Meet.—At the weekly meeting of the Laborers' Protective Union last night, the by-laws of the Waterfront Federation were adopted as read. The president of the Trades and Labor Council was invited to address the next meeting of the union on the benefits of unionism. A deputation of the Longshoremen's Union was also invited to attend the next meeting. Nine new members were enrolled and a committee instructed to establish a labor bureau at 103 Douglas street, for the purpose of procuring work for union men, and the secretary was instructed to notify employers to that effect.

Farmers' Institutes.—The Deputy Minister of Agriculture states that in consequence of the serious illness of a member of the family of Mr. John Gardhouse, intelligence of which was received by wire yesterday, that gentleman was obliged to leave hurriedly by the Charmer this morning en route for his home in Ontario. He will in consequence be unable to fill his engagements as a speaker at the meetings of Farmers' Institutes for which he was booked. Major Sheppard, his colleague, will therefore take the meetings alone, and as this gentleman has a very large repertoire of subjects, it is hoped he will to a great degree make up for the unavoidable absence of Mr. Gardhouse.

A Period of Quiet.—A round of police circles by a Colonist reporter develops the fact that matters are particularly quiet among guardians of the public peace at the present time. Supt. Hussey's department, which keeps in touch with the entire province, reports that "there is nothing doing" throughout the length and breadth of British Columbia. On the face of it, this looks like a very satisfactory condition of affairs, but Supt. Hussey points out that it is invariably the case that when "times are good" there is always something for the police to do; so it would appear that affairs generally in British Columbia are in a somewhat dormant condition, if Supt. Hussey's observation is a correct one.

THE OZONISER.

A Unique Invention Being Utilized on Board the Elder, Dempster S.S. Lake Simcoe.

From Montreal Star.

There is at present in use on board the Elder, Demster steamship Lake Simcoe, an invention by which air is ozoned, or in other words so charged by electrical means as to become pure, fresh and fit to breathe.

The inventor of the process, which is extremely simple and requires little room, is Col. Josiah Harris, F.R.G.S., F. R. Col. Inst. The Elder, Dempster company, always keen to entertain anything by which steamship services might be bettered, resolved to give the new invention a practical trial, so it was placed on board their Lake Simcoe on that vessel's last leaving Liverpool. The production of ozone for use in the medical profession is by no means new, but the cost by the older processes was such that it could only be adopted for special cases. According to the statement of Mr. Sidney C. Ede, of Manchester, who demonstrates the machine for A. A. Morton & Co., the cost by the process is a very trifling matter indeed, and during the voyage from Liverpool to Montreal the quarters of the steerage passengers, were kept clean and odorless.

The apparatus, which was used during the passage of the Lake Simcoe, is in the form of three boxes, all of which can be easily placed on an ordinary dining table. The current is taken from a lamp switch and is drawn from the ship's supply; this is passed through the first transformer, which contains a coil, such as is used with the X-rays, and this changes the continuous current to an alternating one. The wires then pass from this to the second transformer, the current thus being intensified. These two transformers can be placed anywhere, either in the engine-room or in proximity of the ozoniser.

The ozoniser proper is a box-like cabinet, about eighteen inches each way, containing at one end a revolving fan and at the other end two screens, one positive and the other negative, made of copper netting, covered on one side with many little spikes or points. The screens are so arranged that these points tween them that the electricity passes, setting up what is no more or less than a miniature thunderstorm.

The air is forced through these screens by the fan and in passing all the germs and impurities and carbonic acid gas are broken up and destroyed by the electricity continuously flashing between the two screens, thus leaving only perfectly pure air or ozone.

The test of the invention on board Lake Simcoe has clearly demonstrated the utility in the apparatus.

E. B. McGill, a prominent hotel man of Everett, Wash., accompanied by his wife, is in the city attending the Fair, and are guests at the Queen's.

EXHIBITION PROGRAMME

Horse Races and Other Attractive Features For the Closing Day.

Today's programme of the Exhibition races offers even better sport than that witnessed yesterday, for there are several events in which a big field, whose owners are keen in rivalry, have been entered. In the amateur trotting race the competition will be decidedly lively, for there are ten entries, including some of the horses, whose owners raced for several weeks afterwards last season to run off drawn races, etc. This was the best race on last year's programme, the finishes being close and very exciting. In the running races, the rivalry is also very keen, particularly in the half mile, where a determined effort will be made to eclipse Karabel, the winner of yesterday's 5-8th dash, which was one of the best races seen on the Exhibition track. The first race will also be productive of considerable excitement, for the entries show four of the fastest horses ever brought together in this province, and it is expected that the track record of 2.21 will be lowered. The last race will also be a good one, for the three entered are well matched, and it would take an expert to pick the winner.

The entries for today's races are as follows, the first race to be started at 2 p. m. sharp:

Race No. 1, free-for-all, trot or pace, for a purse of $400. Prince Tom, Maplemont, The Freak, Barnacle.

Race No. 2, gentlemen drivers (amateurs) Nellie McLean, Glengarry Patchen, Victoria Belle, Marquis, Lizzie E., Fannie M. Dip, Stella, McPrimer, Orphan Boy.

Race No. 3, running one mile, weight 119 pounds. Barnard, b.g.; Idaho Chief, b.g., Petigrew, ch. g., Dance Along, br. g., Tosti, b. g.

Race No. 4, running half mile, weight 119 pounds. Disturbance II., Little Minch, Beautiful Girl, Eldred, Durango, Karabel, Alamandral, Madrone.

Race No. 5, free-for-all, trotting, in mile heats, 2 in 3. King Patchen, Duke of Wallenstein, Spot.

Some interesting attractions have also been arranged. At 3 p. m., by permission of the Savoy theatre management, the marvellous DeBoe, universally known as the "upside-down-man," will present his great act. Mr. De Boe is the only man in the world presenting this act.

At 4 p. m. the hand to hand balancers and comedy acrobats, introducing some of the greatest acrobatic stunts ever seen. These gentlemen have been loaned by the management of the Savoy theatre.

VICTORIA HUNT CLUB.

Gymkhana and Races at Colwood Next Week.

The Victoria Hunt Club will hold their annual horse and pony gymkhana meeting at Colwood on Saturday, October 18. The programme, which commences at 2 p. m., has six interesting events, all of which are open to members of the Victoria Hunt Club only. The programme is as follows:

1. Jumping Competition — Two classes, horses and ponies 14.2 and under. To be competed for at same time. Three trials.

2. Hat trimming competition (lady nominators)—Start dismounted, ride to lady with hat box. Lady trims hat. Gentleman dismounts, does sum, takes off stirrups, lights cigar, and rides back wearing hat with cigar alight. Marks given for best hat, time, and correct arithmetic. Cigar out disqualifies.

3. V. C. Race—Over two hurdles, pick up dummy and back over hurdles.

4. Obstacle Race—Competitors start dismounted, ponies or horses bridled with saddle, and nightshirt behind on ground. Put on nightshirt, saddle up, mount, through paper hoop, over jump, over sheet, dismount and lead horse over jump, mount, round post and pack. Paper must be broken by horse and not by rider. Horses may be backed through.

5. Cigarette and Umbrella Race (lady nominators)—Start dismounted, mount with umbrella open, ride to lady, present her with tobacco and paper, lady rolls cigarette, man lights and rides home, cigarette alight, umbrella up. (No dismounting allowed.)

6. Cutting Turks Head and Tilting at the Ring—Two trials allowed. Commence mounted, at discretion of judges pace must be a smart canter, cut neck, and take ring. Ring must be brought in on sword. Marks given for head, for ring, and for pace. Sea service cutlasses.

The judges and starters will be as follows: Mr. Justice Irving, Major Dupont, Capt. Macdonald, R.A., Lt.-Col Grant, R. E., Dr. Pearson, R. N., Mr. Stuart, Mr. F. Pemberton, Mr. Patton, Dr. Slaughter, R. N.

RUGBY FOOTBALL.

The first game of Rugby football will most probably take place on Thanksgiving Day. There seems to be good prospects for a game with the Vancouver team here. In view of that event it behooves players to turn out to practise this afternoon at the Caledonia grounds at 2:30.

COLUMBIAS PRACTICE.

The first practice of the Columbia Football Club will be held at Beacon Hill this afternoon. All members and intending members are requested to turn out as there will probably be a match next Saturday. The boys will put a strong team in the field this year, and it is to be hoped that there will be a large turn-out today.

BASEBALL.

The Shamrocks Baseball team play the Oak Bay Baseball team at Oak Bay today at 10:30.

Boys' Suits, Reefers, Overcoats and Waterproofs, all at sale prices. B. Williams & Co. *

IMPORTANT AUCTION SALE.

Palatial Residence and Contents to Be Sold on Monday.

One of the most important auction sales ever held in Victoria will be conducted by Mr. Joshua Davies on Monday, Tuesday and Wednesday next at "Robleda," the residence of T. B. Hall, Esq., Belcher street. The magnificent house and grounds, together with the rich and costly furniture and appointments will be offered to the highest cash bidders. Sale commences each day at 11 o'clock a. m.

Catalogues and full particulars can be had on application to Mr. Tubbs, Board of Trade Building, or at Robleda, 101 Belcher street.

YOU CAN'T BEGIN TOO EARLY.

PAINE'S CELERY COMPOUND

Affords Happy and Marvelous Results to Rheumatic Sufferers.

The autumn season with its changeful weather is a time of dread to all rheumatic sufferers. Chilling winds, cold rains and heavy impure atmosphere, aggravate every condition of rheumatism, and bring many sufferers desperately near the grave.

Are you a victim of rheumatism in its acute or chronic forms? If so, you can't begin too early to get rid of this baneful disease, to purify the blood and strengthen the system.

The marvelous victories of Paine's Celery Compound wrought in the past, justifies you in giving this wonderful medicine an immediate trial. It has given to agonized, helpless and crippled men and women a new and happy life—freedom from all pains and sufferings. It has produced amazing cures after the failures of able physicians. At this season, Paine's Celery Compound will do the same good work for you, dear reader. Mr. Wm. McWilliams, of Bradford, Ont., writes as follows:

"Unsolicited, I forward this testimonial regarding the value of Paine's Celery Compound. I am well up in years and was sorely afflicted with rheumatism. I purchased and used six bottles of your medicine, and am now perfectly well. I have no rheumatism left."

BUSINESS POINTERS.

Hats to suit all tastes, both in styles and prices, ranging from $1.50 up to $5.00 at W. & J. Wilson's, 83 Government street. See their ad. for styles and particulars.

* * *

It will be your own fault if you miss the glove sale at Geo. R. Jackson's, 57 Government street. Call early and take your hands with you, so they can be fitted.

* * *

Today is the last day of the boys' clothing sale at W. G. Cameron's, 55 Johnson street. Show your forethought and good judgment by making your purchases on the lowest possible market.

* * *

Those who have not yet visited Wescott Bros.' big reduction sale should do so today. Bargains in dry goods are going every hour.

* * *

The greatest house-furnishing establishment on the Coast is Weiler Bros'. While they carry everything from the smallest to the greatest, their prices are always reasonable.

* * *

If it's carpenters' tools you are looking for, see Sidney Shore's ad. elsewhere, and see if there is anything that will suit you there. The prices are all right.

* * *

Smith & Champion, upholsterers and awning makers, 100 Douglas street, is a good place to go when you need any odd jobs in upholstering or awning or sunshades. They also have a nice line of Morris reclining chairs.

* * *

Don't lose your chance of seeing Mr. Frank Hall, the great English lion tamer, in his daring feats in the subjugating of "Wallace," the untamable lion, the largest and most ferocious forest lion ever in captivity.

* * *

Big feet and little feet receive the same attention, and not a word said, at Jas. Maynard's store, Odd Fellows' block, Douglas street. Some may wear No. 2's, while others wear No. 14's. It is needless to say the No. 14 shoe covers more real estate, but that is rather to the advantage of the wearer than otherwise. You can depend on getting the best at Maynard's in all sizes and styles.

Lost His Eye.—H. Corbett, one of the engine room staff of the C. P. N. steamer Amur, lost an eye on the trip down, as a result of the breaking of a gauge, one of the pieces of glass having struck his eye.

DESPAIRED OF BEING CURED.

Mrs. W. E. Jeffrier, 44 Hicks Ave., Kingston, Ont., states: I suffered agony with itching piles. In fact, I don't believe than any person who has not had piles can realize what I endured. The first application of Dr. Chase's Ointment brought relief, and it has since entirely cured me. I hope that this testimonial will be the means of bringing comfort to other sufferers by making known the great power of this ointment.

HOW CAUSTIC BURNS.

Take a piece of woollen cloth, or a piece of a blanket, and boil it thoroughly in a strong solution of caustic soda, and you will find the wool will gradually be eaten away, leaving nothing but the skeleton. Women do not realize how "soap substitutes," which are generally surcharged with soda, or how common alkaline soaps destroy their clothing; consequently they, week by week, subject costly fabric to such treatment. The hands also are immersed for hours in such solutions, resulting in eczema, coarse skin, and brittle nails. The caustic soda may loosen the dirt, but it eats away the fabric and ruins the hands. There is no economy in such work. It is so easy for a woman to test the difference between an alkali charged soap and a neutral washing soap, that it is strange that there is room for any but a pure soap on the Canadian market. Sunlight Soap has been tested by chemists and analysts the world over, and its freedom from free alkali or caustic has been demonstrated by the highest medical authorities. Consequently the true saying, "Sunlight Soap reduces expenses." 602.

THE FINEST PIPE MADE

G.B.D PERFECT SHAPES BEST FINISH

GUARANTEED NOT TO BURN

Sold in Vulcanite, Horne or Amber, by:

MESSRS. CHALLONER & MITCHELL, NORTH AND RICHARDSON, H. L. SALMON.

THE RUBENS VEST

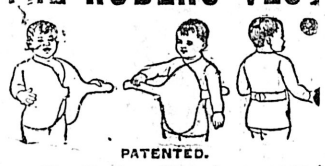

PATENTED.

The Rubens Vest is the BEST underpinner ever devised for infants. No BUTTONS, PINS, or STRINGS required. No pinning over the head to worry small children. Its use is recommended by the most eminent physicians for its efficient protection of lungs and abdomen. For sale by all leading Dry Goods stores.

AUCTION SALE

—OF—

Farming Lands

In the Delta Municipality, and Lots in the Village of Ladner.

Mr. H. N. RICH WILL SELL BY AUCTION AT THE TOWN HALL, LADNER,

At An Early Date.

850 Acres Delta Lands

now known as the "Imperial Farm," situate in Township 5, New Westminster District, described as north east quarter of Section 10; south west quarter of Section 15; north half of south east quarter of Section 15; north half of south west quarter of Section 15; north half of Section 15; timber lots 3 and 4, Section 15; south portion of Section 22, an island in the Fraser River close to Ladner, known as Lot 452; and 6 lots with residence in the town of Ladner.

THE ABOVE FARM LANDS will be offered in lots to suit those desiring large or small holdings and will be sold on the following terms if desired: 20 per cent cash and balance on mortgage at five per cent per annum with five per cent of principal payable annually.

THESE LANDS ARE DRAINED AND FENCED in a good state of cultivation and have abundant supply of good water, and to parties requiring Grain, Dairy or Stock Farms, presents an opportunity rarely to be met with to acquire first class properties on such favorable terms, and are offered for sale to close up the estate of the late Mr. Thos. McNeely.

FULL PARTICULARS and plans are in course of preparation and may shortly be obtained from the auctioneer, Ladner, B. C.

CLASSIFIED ADVERTISEMENTS

1 CENT WORD ISSUE — **No Advertisement Inserted for Less Than 25c.** — **1 CENT WORD ISSUE**

Frank Hall, the great English lion tamer, in his daring feats in the subjugating of "Wallace," the untamable lion, the largest and most ferocious forest lion ever in captivity.

* * *

Big feet and little feet receive the same attention, and not a word said, at Jas. Maynard's store, Odd Fellows' block, Douglas street. Some may wear No. 2's, while others wear No. 14's. It is needless to say the No. 14 shoe covers more real estate, but that is rather to the advantage of the wearer than otherwise. You can depend on getting the best at Maynard's in all sizes and styles.

Lost His Eye.—H. Corbett, one of the engine room staff of the C. P. N. steamer Amur, lost an eye on the trip down, as a result of the breaking of a gauge, one of the pieces of glass having struck his eye.

DESPAIRED OF BEING CURED.

Mrs. W. E. Jeffrier, 44 Hicks Ave., Kingston, Ont., states: I suffered agony with itching piles. In fact, I don't believe than any person who has not had piles can realize what I endured. The first application of Dr. Chase's Ointment brought relief, and it has since entirely cured me. I hope that this testimonial will be the means of bringing comfort to other sufferers by making known the great power of this ointment.

WANTED—MALE HELP.

WANTED—A good coachman. Appiy, stating references, with full particulars as to age, nationality, etc. X. Y. Z., Colonist office. o9

WANTED—Messenger boys at C. P. R. Telegraph. o7

YOUNG ENGINEERS AND FIREMEN send 50c. in stamps for Spangenberg's 157 questions and answers relating to steam engineering, 192 pages. Geo. A. Zeller, Publisher, Room 580, 18 S. 4 St., St. Louis, Mo. s23

WANTED—FEMALE HELP.

WANTED—Nursery governess. Apply Mrs. Hanham, 10 Bellot street. o10

WANTED—A saleslady; one who understands art needlework. Apply The Elite, 43 Fort street. o9

WANTED—Governess to educate three children, ages 12, 10, 8, at Wetaskewin, N. W. T. English preferred. Apply personally, 11 to 12, 36 Russell street W. o7

WANTED—By the 20th inst., an experienced housemaid, who understands waiting on table. References required. Apply Mrs. Flumerfelt, Pemberton road. o4

WANTED—A nursemaid during day or afternoons. Apply Mrs. A. Robertson, "Oreades," Pemberton road, mornings, before 11, and evenings. o2

SITUATIONS WANTED—MALE.

MIDDLE-AGED, fairly well educated man, wishes to invest $1500 in business, where his services would count in inside or outside work. Address A. B. C., Colonist. o9

WANTED—Office or outdoor work by experienced man. Address G. M. K., Colonist office. o8

WANTED—First class cook wants position in mining (or logging) camp. Long experience. Good references. Apply C. B., care Colonist. o7

SITUATIONS WANTED—FEMALE.

WANTED—Position as waitress in a first class hotel or restaurant. Apply J. R. B., Colonist office. o9

EXPERIENCED YOUNG LADY would like position as saleslady or cashier. Address "Business," Colonist office. o9

WANTED—ROOM AND BOARD.

GENTLEMAN wishes room, or board and room, with widow lady. Address W. E. Gardner, city. s30

WANTED—MISCELLANEOUS.

WANTED—300 people to attend the Grand Concert, by the choir of First Congregational church, Monday evening, 13th October, in Temperance Hall, the choir will be assisted by Mrs. Gregson, Mrs. Glenson, Messrs J. G. Brown, Gideon Hicks, Sidney Talbot, R. Wilson, G. Redman. Tickets 25c., can be had from members of Choir. o11

WANTED—A good, sound, team wagon, fairly new. Apply Wagon, Colonist office. o10

WANTED—To buy a Greener hammerless gun, in good order. Address P. O. Box 96, stating price. o5

WANTED—A fresh good milking cow. Apply L. Price, Beaumont P. O., Esquimalt road. o1

LOST AND FOUND.

LOST—On Wednesday afternoon in Victoria West, or between city limits, Work Point Barracks and Lampson street, a gold bracelet, with book-shaped gold locket attached. Reward will be paid if left at Hibben & Co.'s, Government St. o11

LOST—On Government street, a sum of money, wrapped up in a tax bill. Finder will be rewarded by returning same to this office. o11

ANY PERSON having my collie dog tied up had better let him loose and save themselves trouble. James Todd, Cedar Hill. o9

LOST—Old English bobtail sheep dog, (grey white head.) C. J. Prior, 47 Langley street, Victoria. o8

LOST—A gold pencil, engraved Mollie. Finder suitably rewarded by returning same to this office. o8

LOST—At the corner of Yates and Government streets, yesterday afternoon at 2 o'clock, bunch of black velvet ribbon and gold stick pin. Return to this office. o8

LOST—On Saturday week, a black cocker spaniel, answers to name of "Rob." Apply to Mrs. A. Stuart Robertson, "Strutan," St. Charles street. Anyone found harboring dog after this notice will be prosecuted. o1

LOST—A gold ring, between James Bay and Beacon Hill. $5 reward on returning same to J. B., Coionist office. s30

TO RENT—RESIDENCES.

TO LET SHORTLY—Six roomed cottage, 7½ acres land, stabling for 4; chicken runs, etc.; 15 minutes walk from cars. Mr. Chapman, driving park, Cadboro Bay road. o10

TO LET—Nicely furnished four-roomed cottage, with sewer connections. Apply 104 Yates street. o8

TO RENT—Furnished cottage, good location, early possession. Address P.O. Box 409. o4

TO LET—FURNISHED ROOMS.

TO LET—Furnished rooms, single or en suite. 182 Fort street. o7

TO LET—Furnished rooms, single or en suite. 170 Johnson street. o5

TO LET—Two furnished housekeeping rooms with every convenience, 57 View street. o5

TO LET—Four-room furnished flat, with bath; also suite of housekeeping rooms, at 104 Pandora street. Apply 97 Quadra street. s28

TO RENT—FARMS.

A GOOD FARM at Nicola, and one at Alberni, can be rented on reasonable terms. For particulars, apply B. C. Land & Investment Agency, 40 Government Street.

TO RENT—STORES.

TO LET—Well lighted store, 46 Yates street, Lewis Block. Apply to E. P. Nathan, cor. Broad and Johnson Sts. s14

TO RENT—MISCELLANEOUS.

TO RENT—Good pasture for horses. Inquire 236 Yates street, or Tel. 847. s7

TO RENT—WAREHOUSE.

TO LET—Warehouse on Wharf Street, 25x70, A1 location, and in good condition. Rent, $25. Apply B. C. Land & Investment Agency, Limited, 40 Government Street.

DANCING CLASS.

MRS. E. DICKINSON has renewed her dancing classes, with Mrs. Simpson to assist. Children's class, Saturday afternoon. A. O. U. W. Hall. Thursday evening, adults (downstairs.)

MRS. F. W. LESTER, successor to Mrs. E. Dickenson, will reorganize her dancing classes in A. O. U. W. Hall (upstairs) children, Oct. 11th. Adults' advanced class, Oct. 15th. Beginners' class Oct. 21st. For information apply 52 Michigan street, from 6 to 8 p. m. s23

PHRENOLOGY.

MISS BEST—Phrenologist and Palmist, Gold Medallist. 135 Pandora avenue. Office hours 9 a. m., until 9 p. m. Tel. 776B. o7

EDUCATIONAL.

DAY SCHOOL—Miss C. G. Fox, 36 Mason street. MISS FOX, teacher of piano, same address. o7

FINE ARTS, Scientific Drawing and all Art Work. Martindale, Art Master. Studio 50½ Government street. s28

SHORTHAND SCHOOL—15 Broad Street, (upstairs.) E. A. Macmillan, principal. Individual instruction in Shorthand, Typewriting and Bookkeeping. s4

PRIVATE HOSPITAL.

PRIVATE HOSPITAL and Nurses' Home, 11 Bellot street. Tel. 879. Maternity cases nursed in Home. Nurses sent out at usual rates. For terms, apply to the nurses in charge. Nurse Bertha, Nurse Marguerite. o9

MISCELLANEOUS.

AD WRITING, Illustrating, Proofreading, Journalism, Bookkeeping, Stenography, Practical Electricity, taught by mail free. Pay no tuition until we secure permanent employment. Graduates guaranteed positions. Write for free tuition contract, mentioning subject you wish to study. Correspondence Institute of America. Box 230, Scranton, Pa. o11

HAVE you seen Farleigh's patent appliance for Rupture? Admitted by all the best thing ever invented. Absolutely guaranteed. Not only holds but cures. Hundreds of testimonials. Come and see it. C. E. Heard, Moody Block. o9

SCHOOL OF NEEDLEWORK — Room 3, Moody Block, Yates street. Miss Mesher. Classes for children in plain sewing and fancy work on Saturdays. A fine assortment of braids for lace-making. The latest designs always on hand. s16

FOR SALE—MISCELLANEOUS.

FOR SALE—Two shares in the Victoria Building Society. Apply V. B. S., this office. o9

FOR SALE—Heintzman piano, in good condition. A bargain, 45 View St. o9

FOR SALE—Piano, almost new. Price reasonable. Address Piano, this office. o9

FOR SALE—One horse power gasoline marine or stationary engine, suitable for creamery or any small power. Apply Janitor Board of Trade. o8

FOR SALE CHEAP—"Perfect" bicycle, in first class condition. Morrow coaster brake, roller chain, etc. Address, F. A. B., Colonist. o7

FOR SALE—One Gram-O-Phone, in good condition; cost $35, and over 100 records, which cost 60c. each; will sell at a great bargain. Call day or evening, S. B. Sutton, 72 Fort street. s21

FOR SALE—Heavy horses, weighing 1400 lbs. Apply to Frank Campbell, tobacconist. s16

FOR SALE—SPECIAL BARGAIN—Two lots in Spring Ridge, (one on corner), $350 for the two. Apply B. C. Land & Investment Agency, Ltd., 40 Government St.

FOR SALE—INDIAN CURIOS.

FOR SALE—Indian curios and thousands of Indian baskets, cheap, from the Indian trader, H. Stadthagen, 79 Johnson street, Victoria, B. C. Mr. Stadthagen trades direct with the Indians and sells their goods at one-half price you pay elsewhere. Over 5,000 Indian baskets in stock. Note the address: it is 79 Johnson street. H. Stadthagen, the Indian Trader. n23

FOR SALE—HOTELS.

HOTELS FOR SALE — Call and see our list. B. C. Land & Investment Agency, Limited, 40 Government Street.

FOR SALE—PROPERTY.

60 ACRES—Cadboro Bay, water frontage, $60 per acre. Apply B. C. Land & Investment Agency, Ltd., 40 Government street. o5

$1550—5¼ acres, all under cultivation, 7 roomed house, barns, etc; only 3 miles from City. Apply B. C. Land & Investment Agency, Ltd., 40 Government St.

FOR SALE—Full sized lot on Fort street, good location, $1,000. Terms. Heisterman & Co. s10

$200—A beautiful lot on Craigflower Road, near Gorge. Faces south. $200. Apply, B. C. Land & Investment Agency, 40 Government Street.

$1200—Six-roomed house, garden, with fruit trees, chicken houses, etc. Apply B. C. Land & Investment Agency, Ltd., 40 Government street.

LIVERY AND TRANSFERS.

VICTORIA TRUCK & DRAY CO.—Telephone 13.

FOR SALE—TIMBER LIMITS.

LARGE TRACTS OF TIMBER LAND both crown-granted and leasehold. Cedar spruce, fir and other woods. For particulars apply to B. C. Land & Investment Agency, Limited, 40 Government Street.

PLUMBERS, ETC.

C. M. COOKSON—97 Johnson street. Sanitary Plumbing; Jobbing and out-of-town orders a specialty. Victoria agent for the famous Gurney and Oxford Stoves and Ranges. Telephon 574.

WHOLESALE & RETAIL BUTCHERS

L. GOODACRE—Contractor to Royal Navy and Dominion Government. Telephone 82. Cor. Johnson and Government Sts.

NOVELTY WORKS.

L. HAFER, General Machinist—No. 159 Government Street.

BOOK EXCHANGE.

CASHMORE—88½ Douglas Street, buys and exchanges all kinds of books and novels.

FEATHER RENOVATORY.

SANITARY FEATHER RENOVATORY—Feather pillows and cushions renovated; mattresses, awnings, upholstering and carpet cleaning. Corner Fort and Blanchard Streets, Victoria, B.C. Deacon & Hurd, proprietors.

STEAM DYE WORKS.

PAISLEY DYE WORKS — Tel. 410. The old reliable; established 1885. No. 114½ Yates Street.

BRITISH COLUMBIA—Tel. 200. Largest established. Country orders solicited. No. 141 Yates Street.

SCAVENGERS.

MRS. ED. LINES — General scavenger; yards, etc., cleaned. Orders promptly attended to. Telephone 847. House 236. Yates street.

PETER HANSEN, City Scavenger. Teamster and wood dealer; building sand and gravel for sale. Address 49

For Sale Cheap

About one acre of land with dwelling and outhouses, situate on the Burnside Road, about one minute's walk from the car line. For price, etc., apply to

PEMBERTON & SON, 45 Fort Street

AUCTION SALE

Improved = = = Real Estate = =

Under instructions from the executors of the estate of the late Robert H. Austen, I will sell at my AUCTION ROOMS No. 79 DOUGLAS ST.

FRIDAY, OCTOBER 17.

AT 11 A. M.

THE VALUABLE VICTORIA CITY PROPERTY KNOWN AS

Lots 51 and 52, FORT STREET.

Lots 44 and 45, VIEW STREET

Each lot is 60 x 120. On this property are several stores and dwellings, all occupied at fair rents. Terms cash.

For further particulars apply to the Auctioneer.

Hardaker AUCTIONEER

Races Attract A Great Crowd

(Continued From Page Five.)

THE SUMMARY.

FIRST RACE.

Trotters or pacers, in heats 3 in 5.

1st—Prince Tom, C. R. Webb, owner, driven by owner; 2:25½, 2:26, 2:27.

2nd—Eventide, E. Davis owner, driven by owner.

SECOND RACE.

Prince of Wales handicap. Purse $500, 1⅛ miles.

1st—Tosti, J. W. McLaughlin, owner; Moody, rider, 2:46½.

2nd—Idaho Chief, L. T. Dundas owner, Epps rider, 2:47.

3rd—Dance Along, A. E. LeMaire owner, Alvarey rider.

THIRD RACE.

1s—Carabel, G. Simon, owner, W. Sankey rider; 1.04.

2nd—Beautiful Girl, J. W. McLaughlin owner, Moody rider.

3rd—Eldred, G. Ashton owner, Joe Quay rider.

FOURTH RACE.

Purse $200, 1 mile dash for horses foaled in British Columbia.

Prize $200 and Moet & Chandon Challenge Cup, to be won twice by same horse or two years in succession by same owner.

1st—Reciprocity, J. J. Bottiger owner, McDonald rider, 1:53.

2nd—Thunder, R. Smith owner, Thad Williams rider.

FIFTH RACE.

Purse $50; second $25. Farmers' race. British Columbia bred horses, farmers' or farmers' sons to ride, 1 mile dash, weight 135 lbs.

1st—Pedro, John Durance owner and rider, 1:57.

2nd—Babe, John Reynolds owner and rider.

THE ANNUAL MEETING.

There was a very full attendance yesterday evening at the annual general meeting of the members of the British Columbia Agricultural association, which was held in the banquet hall at the Exhibition grounds.

Mayor Hayward presided. The first business to come up was the consideration of protests. John Meston protested against an award for wagons, claiming that there were two first-class exhibits given first prize. A committee was appointed to deal with the matter.

The secretary explained that this was the first meeting since the last Exhibition. He thought therefore that a financial statement should be read. Receipts by last exhibition were presented. The expenditure totalled $9,000, but there was an actual profit over and above grant from city of $3,000.

Miss Potts, representing the Women's committee, who had in charge the supplying of refreshments, filed a protest against the lack of accommodation furnished the ladies to perform their duties.

Mr. Revans, who acted as superintendent of buildings, explained that he had planned a restaurant as complete as he could with the limited sum at his disposal, $500.

R. M. Palmer paid a tribute to the ladies who attended to the duties of providing the refreshments, and on his motion a hearty vote of thanks was tendered them.

The secretary, Mr. Boggs, then presented a statement of the estimated receipts and expenditures for the current year. He had estimated that the total receipts would be $10,450, and the expenditures at about $12,000. The estimates anticipated a shortage of approximately $2,000, and in his opinion it would be found that this estimate was a correct one. He had made a plea for better accommodations for the clerical staff, as they were notoriously inadequate.

The secretary and the president were present for further information regarding the present financial standing of the association, but it was pointed out that a definite statement was impossible at this time owing to the absence of data which would not be available until the show that been closed this evening. There had been large expenditures on sports and improvements, and additions to the cattle pens, which could not just now be enumerated.

Mr. Shakespeare inquired if the lessees of the bar privileges had paid in the requisite amount of money This question was answered in the affirmative.

President Hayward mentioned that it was impossible to attempt a correct estimate of the financial status of the organization at the present time in respect to the present show, but from the figures which he quoted he had some confidence in believing that they would be able to make both ends meet. (Cheers.)

The next question to be discussed was the date of the next annual exhibition. In the opinion of Watson Clarke the dates were altogether too late in the year.

Mr. Boggs suggested that the arranging of dates should be left in the hands of the provincial government, but this did not meet with general approval.

W. H. Price moved that this matter be left in the hands of the Board of Management. Carried.

The names of Mayor Hayward and H. D. Helmcken were placed in nomination for the office of president. The latter declined to stand for the honor, pointing out that it was desirable in the interests of the association that the corporation should be closely affiliated with the aims of the society, and that this could be best accomplished by the re-election of Mayor Hayward. This met with the approval of the meeting, and the latter expressed his appreciation of the honor again conferred upon him in a few well chosen remarks.

The election of vice-presidents being next dealt with, the following were chosen: 1st vice, H. D. Helmcken, M. P. P.; 2nd, Watson Clarke; 3rd, Wm. Ladner; 4th, H. W. Bullock; 5th, Simon Tolmie.

Mr. Helmcken called attention to the debt which the association owed H. B. Thompson, of Turner-Beeton & Co., for the splendid cups presented for competition.

N. Shakespeare was unanimously elected to the office of treasurer.

Secretary Boggs refused nomination for the office of secretary. He favored running the show under the direct supervision of a "secretary-manager."

Mr. Price thought the present Board of Management a most competent one.

The matter of selecting a successor to Mr. Boggs was left in the hands of the new board of management.

Sir Henri Joly was re-elected honorary patron.

The Board of Directors were chosen as follows: Miss Agnes Dean Cameron, Miss Perrin, H. B. Thompson, Mr. Olsen, W. J. Hanna, W. H. Price, John Taylor, R. Robertson, W. Revans, W. Wilkinson, D. B. Moore, M. Baker, D. R. Ker, Lawrence Goodacre, Wm. Dalby, Mr. Galletly, J. W. Morris, Hardress Clarke, G. W. Beebe, W. Shopland, Frank Kirkland, A. Henderson, Garret Smith, A. Grant, W. Cunningham, Fred. Turgoose, R. M. Palmer, J. E. Higgins, Major Mutter, W. J. Pendray, Fred. Norris, Wm. Gage, R. Seabrook, F. B. Pemberton, Capt. Erskine, W. Le Poer French, Geo. Dean, Frank Sears and J. Bothwell.

MORTGAGE SALE

—OF—

Valuable City Property

Under and by virtue of the power of sale contained in a certain Indenture of Mortgage, which will be produced at the time of sale, there will be sold by Public Auction on Friday the 17th day of October, A. D. 1902, at the hour of eleven o'clock in the forenoon, by Wm. T. Hardaker, at his salerooms, 77 Douglas street, Victoria, Province of British Columbia, the following property, situate in the said City of Victoria, namely: Lot Ten (10), on the map or plan of a sub-division of Block two (2), of the Christ Church Trust Estate, deposited in the Land Registry Office, and numbered two hundred and seventy-eight (278.)

Terms of Sale.—Ten per cent of the purchase money to be paid at the time of sale, and the balance within 30 days thereafter.

For further particulars and conditions of sale apply to Macdonell, McMaster & Geary, 51 Yonge street, Toronto, Ont., or to the Auctioneer.

WM. T. HARDAKER,

Tel. A742. 77 Douglas St., Victoria.

AUCTION

I am instructed by E. A. Green, Esq., to sell on the premises,

Point Ellice Boat House

ALL THE

BOATS, BOAT HOUSES, Etc.

Tuesday, Oct. 14th

AT 2 P.M.

HARDAKER, Auctioneer.

"A Nation's Pride"

PURE CREAMY FLAVOR!

of John Labatt's London Indian Pale Ale and XXX Stout. 11 Gold Medals for absolute purity.

In barrels or cases; wholesale by Messrs. R. P. Rithet & Co., Pither & Leiser, Turner, Beeton & Co., Hudson's Bay Co., Victoria, B. C.

LIFE IS SHORT

Take your pleasure as you go along.

One of the pleasures of Life is

Electric Light

It will enhance the brilliancy and comfort of your home; will save labor, and will effect economy in your household expenditure. Try it!

B. C. ELECTRIC CO.

35 Yates St.

VICTORIA ATHLETIC CLUB.

The performance given by members of the Victoria Athletic Club on the fair grounds deserves a more detailed description than space permitted at the time. Much faithful practice must have been carried on within the club premises to place so highly creditable a performance by amateurs before the public. From the leaders down to the youngsters, Bennett, Tallis and Braden, jr., one and all did their part well. The first act was the always interesting pyramids, in which human beings build themselves up story after story into picturesque figures. In this C. Wriglesworth was the strong man. Some of the tests of strength were considerable, but he stood every strain with seeming ease. The other participants were Mellish, Milne, Johnston, Baker and the lads Bennett and Tallis. This was succeeded by performance on the parallel bars by Mellish and Hill, and some of the turns made by these experts were surprising to a degree. Mellish was again in evidence with the Indian clubs, which he whirled gracefully in perfect time to the music of the band. Braden then came on to the mat with his unique contortion act, wherein he manoeuvred himself through an iron ring which seemed not much larger than his head. The way in which he managed to curl himself up into a ball delighted the crowd. Tumbling was then indulged in by Wriglesworth, Mellish and Milne, whilst the little lad Braden, jr., rolled himself over the mat in the most nimble fashion. An excedent programme was concluded by a couple of wrestling bouts between the veterans of the band, Wriglesworth and Mellish, with Bob Foster as judge. The throng on the grandstand and around the ring followed with eager interest the movements of the men as they swayed to and fro in the struggle. Wriglesworth's strength showed to much advantage, whilst Mellish's agility was the means of his escaping many a pitfall laid for him. After an interesting exhibition, each man securing a fall, the performance was over, and the V. A. C. had added another notch to its credit in the city as a provider of excellent amateur sport.

THE PRIZE LIST.

The following additional awards were made yesterday:

CATTLE.

Class 14—Shorthorns.

Bull, 3 years old and up—1, W. H. Ladner; 2, Jas. Tamboline. Bull, 2 years old and up—1, W. H. Ladner; 2, G. Sangster. Bull, 1 year old and up—1, W. H. Ladner; 2, R. G. Johnson. Bull calf, under 1 year—1, W. H. Ladner; 2, F. B. Pemberton. Cow, 3 years old and up—1, W. H. Ladner; 2, Jos. Tamboline. Heifer, 2 years old—1, F. B. Pemberton; 2, Jos. Tamboline. Heifer, yearling—1, Jos. Tamboline; 2, F. B. Pemberton. Heifer calf, under 1 year—1, A. Monro; 2, F. B. Pemberton. Herd, consisting of 1 bull and 4 females over 1 year—1, W. H. Ladner. Bull of any age, diploma—1, W. H. Ladner.

Class 15—Holsteins.

Bull, 3 years old and up—1, H. Bonal; 2, G. T. Corfield. Bull, 1 year old and up—G. T. Corfield. Bull calf, under 1 year—1, Smith Bros.; 2, H. Bonsal. Cow, 3 years old and up—1, G. T. Corfield; 2, H. Bonsol. Heifer, 2 years old and up—1, G. T. Corfield; 2, H. Bonsal. Heifer, 2 years old 1 and 2, H. Bonsal. Heifer, yearling—1, G. T. Corfield; 2, H. Bonsal. Heifer calf, under 1 year—1 and 2, H. Bonsal. Herd, consisting of 1 bull and 4 females over 1 year—1 and 2, H. Bonsal. Bull of any age, diploma—1, H. Bonsal.

Class 16—Jerseys.

Bull, 3 years old and up—1, Jas. McCulloch. Bull, 2 years old and up—1, Jas. Rikans. Bull, 1 year old and up—1, R. Grubbe; 2, Quick Bros. Cow, 3 years old and up—1, Jas. Richards. Bull of any age, diploma—1, Jas McCulloch.

Class 17—Ayrshires.

Bull, 3 years old and up—1, Jas. McCulloch; 2, A. R. Wilson. Bull calf, under 1 year—1, J. H. Lawson. Cow, 3 years old and up—1, Jas. McCuloch; 2, Jas. McCulloch. Heifer, 2 years old—1, Jas McCulloch; 2, G. T. Corfield. Heifer, yearling—1, Jas. McCulloch; 2, G. T. Corfield. Herd, consisting of 1 bull and 4 females over 1 year—1, Jas. McCulloch. Bull of any age, diploma—1, Jas. McCulloch.

Class 19—Herefords.

Bull, 2 years old and up—1, Kirkland Estate. Bull, 1 year old and up—1, Kirkland Estate. Bull calf, under 1 year—1, Kirkland Estate. Cow, 3 years old and up—1 and 2, Kirkland Estate. Heifer calf, under 1 year—1 and 2, Kirkland Estate. Herd, consisting of 1 bull and 4 females over 1 year—1, Kirkland Estate. Bull, of any age—1, Kirkland Estate.

Class 20—Guernseys.

Bull, 1 year old and up—1, G. W. Beebe. Cow, 3 years old and up—1 and 2, G. W. Beebe. Heifer, 2 years old—1, G. W. Beebe. Heifer, yearling, 1, G. W. Beebe. Herd, consisting of 1 bull and 4 females over 1 year—1, G. W. Beebe.

Class 21—Polled Angus.

Bull, 3 years old and up—1, T. W. Paterson. Bull calf, under 1 year—1, Kirkland Estate. Cow, 3 years old and up—1, Kirkland Tstate. Heifer, 2 years old—1 Kirkland Estate.

Class 23—Red Polled.

Bull, 3 years old and up—1, R. E. Barkley. Bull, 1 year old and up—1, J. T. Maynard. Bull calf, under 1 year—1, R. E. Barkley; 2, J. T. Maynard. Cow, 3 years old and up—1, R. E. Barkley; 2, J. T. Maynard. Heifer, 2 years old—1, R. E. Barkley; 2, J. T. Maynard. Heifer calf, under 1 year—1, R. E. Barkley. Herd, consisting of 1 bull and 4 females over 1 year—1, R. E. Barkley. Bull of any age—1, T. T. Maynard.

Class 24—Unregistered or Grade Jerseys.

Cow, 3 years and up, in milk—1, Wm. Hodgson; 2, Jas. Richards. Heifer, under 3 years—1, Quick Bros.; 2, Quick Bros.

Class 25—Graded Dairy Stock. Other Than Jerseys.

Cow, 3 years and up, in milk—1, and 2, Smith Bros. Heifer, under 3 years—1 and 2, Jas. McCullock.

Graded Beef Stock—Cow, 3 years and up, in milk—1 and 2, Smith Bros. Heifer, under 3 years—1, Smith Bros.

Fat Cattle—Steer or cow, any age—1, Smith Bros.

AGRICULTURE PRODUCTS.

Grain.

Wheat, autumn, 1 bushel—1, Mrs. E. Greenhow; 2, Thos. Clinton. Wheat, spring bushel—1, B. B. Moore; 2, A. Knight. Barley, chevalier, 1 bushel—1, McNeely Estate; 2, J. S. Shopland. Barley, rough, 1 bushel—1, W. Fisher; 2, H. L. Robertson. Oats, white, 50 pounds—1, H. M. Vasey; 2, S. Morley. Oats, black, 50 pounds—1, Thos. Bigger; 2, H. A. King. Oats, new variety, 50 pounds—1, H. M. Vasey; 2, A. Knight. Peas, white, 1 bushel—1, G. Banford; 2, Jas. Thompson. Peas, blue, 1 bushel—1, Jos. Thompson. Peas, grey, 1 bushel—1, G. Banford. Rye, 1 bushel—1, Thos. Bigger. Buckwheat, 1 bushel—1, Thos. Bigger. Tares, 1 bushel—1, Jno. Irvine; 2, H. A. King. Fodder Corn, 12 stalks—1, W. Noble; 2, J. W. Debald. Turnips, 6 Swede, for cattle—1, A. Knight; 2, Wm. Forrest. Turnips, 6 yellow—1, W. G. Henly; 2, A. Knight. Turnips, 6 white—1, H. A. King; 2, W. Noble. Mangold Wurtzels, 6 globe—1, H. L. Robertson; 2, G. W. Beebe. Mangold Wurtzels, 6, long red or yellow—1, Smith Bros.; 2, G. W. Beebe. Pumpkins, 2 heaviest—1, G. W. Beebe; 2, W. Noble. Squash, 2 largest—1, James Bone. Carrots, field, 6 long white or yellow—1, W. Noble; 2, W. G. Henly. Carrots, field, 6 red—1, A. G. Tait; 2, W. Holmes. Carrots, field, white, 6 intermediate—1, W. Holmes; 2, A. G. Tait. Cabbage, 2 heaviest heads, for cattle—1 and 2, W. G. Henly. Kohl Rabi, best 6—1 and 2, W. G. Henly. Bale of hay—1, Sam Morley; 2, Mrs. J. G. McKay. Timothy seed, 50 pounds—1, Thos Bigger. Collection of not less than 10 pounds each grain and grass seed—2, H. L. Robertson.

Potatoes.

Potatoes, best early, 50 pounds—1, A. G. Tait; 2, Jas. Townsend. Potatoes, best late, 50 pounds—1, J. McPherson; 2, A. G. Tait. Potatoes, new variety, 25 pounds—1, A. G. Tait; 2, A. H. Pleatt. Potatoes, 3 varieties, correctly named, 25 pounds each—1, A. G. Tait; 2, J. McPherson. Potatoes, best collection, 12 of each sort—1, A. G. Tait; 2, W. G. Henly.

Garden Produce.

Turnips, table White Globe, 6 roots—1, H. A. King; 2, A. G. Tait. Turnips, Orange Jelly, 6 roots—1 and 2, A. G. King. Carrots, Short Horn, 6 roots—1, A. G. King; 2, A. Wood. Carrots, Intermediate, 6 roots—1, R. H. Munn; 2, A. A. G. King; 2, A. Wood. Carrots, Intermediate, 6 roots—1, R. H. Munn; 2, E. B. Paul. Parsnips, 6 roots—1, R. H. Munn; 2, Jno. Irvine. Cabbage, 2 best summer—1 and 2, W. G. Henley. Cabbage, 2 best winter—1, W. G. Henley; 2, W. Noble. Cabbage, 2 best red—1, A. G. Tait; 2, W. G. Henley. Brussels sprouts, 2 stalks—1, W. G. Henley; 2, A. G. Tait. Savoys, 2 best and largest—1 and 2, W. G. Henley. Onions, white, 12 each—1, J. Barnett; 2, Jas. Bone. Onions, yellow, 12 each—1, Wm. Hodgson; 2, Jas. Bone. Onions, red, 12 each—1, Jas. Bone; 2, J. W. Debald. Onions, white pickling, 1 quart—1, J. Russell; 2, B. B. Moore. Onions, yellor pickling, 1 quart—1, J. Russell; 2, J. W. Bolden. Peas, green, best dish, 2 quarts, in pod—1, A. G .Tait; 2, W. Noble. Beans, scarlet runners, best dish—1, A. H. Munn; 2, Wm. Hodgson. Beans, dwarf, in pod, best dish—1, A. G. Tait; 2, R. H. Munn. Beans, broad, best dish—1, A. Knight; 2, G. W. Beebe. Corn, table, 12 ears—1, G. W. Beebe; 2, H. M. Vasey. Beets, 6 best—1, A. G. Tait; 2, S. F. Sallie. Celery, 6 bunches best—1, W. Noble; 2, Wm. Hodgson. Lettuce, 6 heads—1, Mrs. Robbick; 2, A. G. Tait, Jas. Bone. Radish, best 2, for table use—1, A. G. Tate; 2, W. Noble. Squash, best 2, for table use—1, G. W. Beebe; 2, Jas. Bone. Pumpkins, for table, 2, 1, E. B. Paul; 2, Jas. Bone. Vegetable marrows, 2—1, Stanley Creed; 2, Mrs. J. Sweetman. Tomatoes, best 12 grown in open air—1, J. W. Cooper; 2, W. Holmes. Cucumbers, best 2 grown under glass—1, W. Noble. Cucumbers, best 2 grown in open air—1, W. Noble; 2, E. B. Paul. Cucumbers, dish, for pickling—1, A. G. Tait. Collection of vegetables, distinct from any other entries, each kind named, all by the exhibitor, varieties to be correctly named—1, A. G. Tait; 2, E. B. Paul. Citrons, best 2—1, A. Knight; 2, Thos. Cairns. Melons, water, best 2—1, A. Knight. Kale, 2 heads—E. B. Paul; 2, R. H. Munn. Leeks, 6—1, A. Wood; 2, Wm. Hodgson.

Special.

Presented by C. Bazett, Duncans—For the best collection of roots—mangolds, swedes, carrots and turnips—6 each, of five or more varieties, grown from seeds purchased from Sutton & Sons, $5—1, A. G. Tait.

Presented by Messrs. Jay & Co—For best collection of field roots grown from Jay & Co.'s seeds, silver cup—1, A. G. Tait.

Presented by Canadian Bank of Commerce—For best bushel of wheat—silver medal—1, Mrs. E. Greenbone.

Presented by Hamilton Powder Company—For best 50 lbs. of late potatoes, 1st prize winner in section 477—200 lbs. stumping powder, value $12—1, A. A. Falk.

Presented by the Colonist Printing & Publishing Company—For best collection of roots—the Daily Colonist for one year—1, A. G. Tait.

Cattle Specials.

Presented by the Dairymen's & Live Stock Association of British Columbia (L. W. Paisley, Chilliwack, Secretary)—For best registered bull, any breed—$25—1, W. H. Ladner.

Presented by S. M. Robins, J. P., Nanaimo—For best exhibit of cattle, the bona fide property of exhibitor, who must be a resident of the province—$25—1, W. H. Ladner.

Presented by Beaumont Boggs, secretary—For best unregistered Jersey cow, 1st prize winner in section 166, $25—1, W. Richards.

Presented by A. W. Vowell, superintendent of Indian affairs—For best herd of five milch cows, owned by licensed milkman, $20—1, Smith Bros.

Presented by Victoria Farmers' Institute—For best animal in beef classes, $10—1, W. H. Ladner.

Presented by Victoria Farmers' Institute—For best Jersey cow, 1st prize winner in section 90, $10—1, Jas. Richards.

Class 49—Pigeons.

Pouters, pair—1, W. Hamsen. Fantails, pair—1 and 2, W. Stonehouse. Homing, pair—1, J. V. Meston; 2, G. L. Milne. Jacobins, pair—1, W. Stonehouse; 2, G. L. Milne. Magpies, pair—1 and 2, G. L. Milne. Owls, pair—1, G. L. Milne; 2, W. Stonehouse. Dragoons, pair, 1, G. L. Milne. Rollers, pair—1 and 2, W. Stonehouse. Archangels, pair—1, G. L. Milne. Homers, pair—1, G. L. Milne; 2, W. Stonehouse.

Class 50—Canaries.

Norwich—1, T. Wilkinson. Yorkshire—1, T. Wilkinson. Cinnamon—1, T. Wilkinson.

Class 51—Rabbits.

Belgian hares, pair—1, Edith Reade. Common rabbits, pair—1 and 2, Edmund J. Wall, jr. Guinea pigs, common, pair—1, Edith Reade.

The following corrections and additions are made to the list of prizes for the Womens' exhibit:

Drawn work table cloth—1, Miss Amerin; 2, Miss A. Mesher.

Netting (any article)—2, Mrs. Williams.

Tatting—1, Mrs. Terry.

Applique work—1, Mrs. Graham.

Fancy crochet—1, Miss Norris.

Lace, Pattenberg—1, Miss Christie.

Outline work—2, Mrs. Jeeves.

Upholstered work—2, Mrs. Higgins.

Set of baby clothes—2, Mrs. Jeeves.

Trimmed pinafore—1, Miss D. Hornby.

Hemmed handkerchief (girls under 12)—1, Miss N. Hayes.

Venetian or bent iron work—Mrs. H. P. Johnson.

Have no equal as a prompt and positive cure for sick headache, billiousness, constipation, pain in the side, and all liver troubles. Carter's Little Liver Pills. Try them.

Three cases latest styles in Priestly's Cravenette Waterproofs. All reduced to sale prices for cash. B. Williams & Co.

LAST WEEK OF OUR BOYS' CLOTHING SALE

This is the last week of our boys' clothing sale. Lots of foresighted mothers have taken advantage of our very low prices on boys' suits, and have bought two and three suits for each boy. These are all high grade suits, new fall and winter styles, and are offered at these phenomenal selling prices to reduce the stock, in fact to close out the entire lot if possible.

Today and Saturday will be the Last Days of This Great Sale. So don't get left.

Boys' 2-Piece Suits, in fancy mixtures and serges, sizes 24 to 28. Regular price $2.25, for $1.50 suit.

Boys' 2-Piece Suits and 3-Piece Fancy, Vestee Suits, in fine tweeds and serges, sizes 22 to 28. Regular prices $2.50, $2.75 and $3.00, for $2.00 suit.

Boys' 2-Piece and 3-Piece Fancy Suits, our very finest goods. Regular prices, $3.50, $3.75, $4.00 and $4.50, choice for $2.50 suit.

And remember every suit is guaranteed as to fit, wear and quality.

W. G. CAMERON

Victoria's Cheapest Cash Clothier.

55 JOHNSON STREET.

JOSHUA DAVIES

AUCTIONEER

—THE—

ROBLÉDA

FURNITURE AND REAL ESTATE

On View Today

ORDER OF SALE.

Monday, 13th Oct.

From Lot 1 to 410.

Tuesday, 14 October

Commences with a quantity of Bulbs, Plants and Shrubs, not included in the Catalogue, then from Lot 411 to 442, and from 602 to 931.

Wednesday, 15th. Oct.

The Contents of the

LIBRARY

From Lots 443 to 601.

Sale commences each day at

11 o'clock a. m.

CATALOGUES can be had on application to Mr. Tubbs, Board of Trade Building, or at Robleda, 101 Belcher St.

Terms cash.

JOSHUA DAVIES, AUCTIONEER

W. Jones

AUCTIONEER.

Wants for Cash

Household Furniture

I have a customer wishing to purchase a small house of furniture, 5 or 6 rooms, immediately.

Tel. 294. W. JONES, Dom. Govt. Auctioneer.

THE LAST SAD RITES.

Double Funeral of William J. and James S. Macaulay.

The double funeral of the late William J. Macaulay, and James S. Macaulay, will take place this morning at 8:15 o'clock from the late residence of the first named, "The Highlands," Rockland avenue, to St. Andrews' Roman Catholic cathedral, where a solemn requiem mass will be celebrated. The cortege will then proceed to Ross Bay cemetery.

HAD NERVOUS PROSTRATION.

Mrs. S. W. West, Drayton, Ont., states: "I got terribly run down, and finally became a victim of nervous prostration. I had no appetite, seemed to lose interest and ambition, and could scarcely drag myself about. Hearing of Dr. Chase's Nerve Food I used three boxes with great benefit, gaining eleven pounds. It made me strong and well and I had such an appetite that I wanted to be eating half the time."

THE STRAND HOTEL.

(Vancouver.)

Has been remodelled. All newly furnished, one block from depot. European and American plan. Prices moderate. J. S. Wood, proprietor.

LYCEUM THEATRE

Week Commencing Oct. 6th, Engagement Extraordinary,

Mr. Frank Hall

The English Lion Tamer, in his startling act, subjugating

WALLACE

THE UNTAMABLE LION

The largest and most ferocious forest-bred lion in captivity; the most daring act ever attempted by any human being. In connection with

EARL AND HAMPTONS

MAMMOTH SPECIALTY CO. x

IMPERIAL BANK OF CANADA.

CAPITAL AUTHORIZED $4,000,000

CAPITAL paid up 2,500,000

Rest..... 2,125,000

DIRECTORS.

T. R. MERRITT, President. D. R. WILKIE, Vice-President.

Wm. Ramsay, Robt. Jaffray, T. Sutherland Stayner, Elias Rogers, Wm. Hendrie.

Head Office, TORONTO.

D. R. WILKIE, General Manager.

E. HAY, Assistant General Manager.

W. MOFFAT, Chief Inspector.

Branches in Ontario.

Essex, Fergus, Galt, Hamilton, Ingersoll, Listowell, Niagara Falls, Ottawa, Port Colborne, Rat Portage, St. Catharines, Sault Ste. Marie, St. Thomas, Toronto, Welland, Woodstock.

Branch in Quebec. Montreal.

Branches in North-West and British Columbia.

Brandon, Man., Calgary, Alta., Edmonton, Alta., Ferguson, B.C., Golden, B.C., Nelson, B.C., Prince Albert, Sask., Rosthern, Sask., Revelstoke, B.C., Strathcona, Alta., Vancouver, B.C., Victoria, B.C.

Portage la Prairie, Man. Winnipeg, Man. Wetaskiwin, Alta.

AGENTS IN GREAT BRITAIN—"Lloyds Bank Limited," 72 Lombard St., London, with whom money may be deposited for transfer by letter or cable to any part of Canada.

AGENTS IN UNITED STATES—New York—Bank of Montreal; Bank of the Manhattan Company. Chicago—First National Bank. San Francisco—Wells, Fargo & Co.'s Bank. Portland, Oregon, Wells, Fargo & Co.'s Bank. Seattle, Wash., Seattle National Bank.

AGENTS IN PARIS, FRANCE—Credit Lyonnaise.

Drafts Sold, available at all points in Canada, United States and Europe.

Savings Bank Department—Deposits received and interest allowed at current rates.

Municipal and other Debentures purchased.

Letters of Credit issued negotiable at Branches of

Standard Bank of South Africa, Limited,

in Transvaal, Cape Colony, Natal, Rhodesia

VICTORIA BRANCH:

Cor. Government & Broughton Sts

J. S. GIBB, Acting Manager.

Selling What Pleases

The Big B Cigar

They'll Sell Themselves.

Telephone B-779. H. Behnsen & Co.

Buy Your

Carpenter's Tools and Building Supplies, Paints, Oils, Etc.

—AT—

Shore's Hardware

A few good new Acetyline Gas Machines for sale very cheap.

Cor Government and Johnson Sts.

English, Don't You Know

22 CARRAT BRITISH HALL STAMPED WEDDING RINGS FROM

$4.00 UP

We are the only firm who quote goods at English prices, and take 10 per cent. off duplicated goods sold by department stores, either in Toronto or Montreal.

We don't pay enormous sums for catalogues, so that the public get the benefit in their purchases.

Stoddart's Jewelry Store

63-65 Yates St., Victoria B.C.

ANOTHER CONSIGNMENT OF NEW GOODS

Consisting of HANDSOME SIDEBOARDS AND EXTENSION TABLES, DINING CHAIRS, MORRIS RECLINING CHAIRS, ETC., at Prices Lower than ever. Call in and be convinced.

THE B. C. FURNITURE CO., Ltd.

J SEHL, Manager

ALBION IRON WORKS CO

LIMITED.

ARE NOW OFFERING THEIR LARGE VARIETY OF

STOVES

...AND...

RANGES

AT WHOLESALE PRICES

DON'T BUY AN IMPORTED STOVE WHEN YOU CAN BUY THE HOME-MADE ARTICLE FOR LESS MONEY.

A CALL AT THEIR STORE-ROOMS ON STORE STREET AND PEMBROKE STREET WILL CONVINCE YOU

PLATING

IN ALL ITS BRANCHES IS NOW EXECUTED BY COPMETENT WORKMEN

Esquimalt & Nanaimo Ry.

Northbound. Leave.	Daily. A.M.	Southbound. Arrive. P.M.	Northbound. Leave.	Sat., Sun. & Wed. P.M.	Southbound. Arrive. P.M.
Victoria	9:00	12:00	Victoria	4.25	8:10
Shawnigan Lake	10:20	10:46	Shawnigan Lake	5:42	7:01
Duncans	11:00	10:02	Duncans	6:20	6:05
Ladysmith	11:57	9:10	Ladysmith	7:10	5:16
	P.M.		Nanaimo	8:02	4:25
Nanaimo	12:45	8:15	Ar. Wellington	8:17	Lv. 4:10
Ar. Wellington	1:00	Lv. 8:00			

The following reduced rates are in effect, good Sundays only:

VICTORIA TO GOLDSTREAM AND RETURN, 50c. Children under 12, 25c.

VICTORIA TO SHAWNIGAN LAKE AND RETURN, 75c. Children 40c.

VICTORIA TO DUNCANS AND RETURN, $1.00; children 50c.

Through Tickets to Crofton.

Via Westholme. Stage leaves Daily, connecting with North and South Bound trains. Double stage service Saturdays, Sundays and Wednesdays, connecting with morning and afternoon trains. Fare from Victoria, Single, $2. Return, $3.

Through Tickets Victoria to Alberni

Stage leaves Nanaimo Tuesdays and Fridays on arrival of train from Victoria. Returning leaves Alberni Mondays and Thursdays. Fare from Victoria, single, $5.20; return, $8.65.

Through Tickets Victoria to Cowichan Lake

Via Duncans. Stage leaves Duncans Mondays, Wednesday and Fridays. Fare from Victoria, $5.00 return.

Excursion Rates in effect to all points good Saturdays and Sundays.

GEO. L. COURTNEY, Traffic Manager.

The Mystery of Success

We will tell you all about it. We are selling more Majestic Ranges than ever. Our customers tell us they are perfect cookers, fuel savers and endurable. Our fall stock of air tight heaters have arrived. We intend to sell them at popular prices. To save you from being burnt to death in your bed, we have laid in stock an excellent line of Fire Guards. We are offering them at prices that will MAKE you buy. Call and see us. No trouble to show goods.

Yours in Strictly Business,

GEO. POWELL & Co.,

Cheapside, - 127 Govt. St.,

Victoria B. C.

Name of Person.	Short Description of Land.	Unpaid Taxes at 31st December, 1901. Real Property.	Wild Land.	Personal Property.	Income.	Total Taxes Unpaid.	Expenses and Costs.	Total Amount Due.
	SOUTH VICTORIA — LAKE DIVISION. (CONTINUED.)							
McKeon, W. J.	Lots 1, 21, 22, 24, 27, 28, Sec. 89, Map 427	$.....	$ 10 50	.....	.....	$10 50	$6 65	$17 15
White, A. C.	Lots 3, 4, Sec. 89, Map 427	.....	3 50	.....	.....	3 50	6 65	10 15
Perrin, G. A.	Lots 5, 6, 7, 9 to 12, 15 to 18, 23, 25, Sec. 89, Map 427	.....	35 00	.....	.....	35 00	10 80	45 80
Perrin, G. A.	Lots 39, 40, 44 to 50, Sec. 89, Map 427	.....	3 50	.....	.....	3 50	6 65	10 15
Spring, Agnes L.	Lots 19, 20, Sec. 89, Map 427	.....	1 75	.....	.....	1 75	6 65	8 40
Fullerton, Annie	Lot 26, Sec. 89, Map 427	.....	5 25	.....	.....	5 25	6 65	11 90
Redon, L., Estate	Lots 29, 30, 31, Sec. 89, Map 427	.....	3 50	.....	.....	3 50	6 65	10 15
Fawcett, Grace H.	Lots 32, 33, Sec. 89, Map 427	.....	1 75	.....	.....	1 75	6 65	8 40
Morrison, James	Lot 37, Sec. 89, Map 427	.....	1 75	.....	.....	1 75	6 65	8 40
Helmcken, Dr. J. D.	Lot 38, Sec. 89, Map 427	.....	22 50	.....	.....	22 50	6 65	29 15
Wilkins, Mrs.	Pt. Sec. 120	9 20	.....	.....	.....	9 20	6 65	15 85
Watts, Henry	Lot Pt. N. ½ 1, Sec. 42	8 00	.....	.....	.....	8 00	6 65	14 65
Watts, Henry C.	Lot S. ½ 1, Sec. 42	6 40	.....	.....	.....	6 40	6 65	13 05
Claydon, Isaac	Lot E. Pt. 7, Blk A, Strawberry Vale	128 00	.....	.....	.....	128 00	6 65	134 65
Claxton, Christina M.	Pt. Sec. 45 and 46	.....	75 00	.....	.....	75 00	6 65	81 65
Johnson, Edwin	Sec. 131	28 80	.....	.....	.....	28 80	6 65	35 45
Wilkins, Mrs. C.	Lot 6, Block G, Strawberry Vale	48 00	.....	.....	.....	48 00	6 65	54 65
Steinberger, Ann Mary	Pt. Sec. 37	.....	13 50	.....	.....	13 50	6 65	20 15
Wilkinson, Mrs. Sarah	Sec. 64	48 00	.....	.....	.....	48 00	6 65	54 65
Watt, John	Pt. Sec. 79, W. ½, and 80, W. ½	24 00	.....	.....	.....	24 00	6 65	30 65
Lawson, Miss E. G.	Lots 7 and 8, Sec. 97	.....	72 00	.....	.....	72 00	6 65	78 65
Walker, F. G.	Sec. 132	64 00	.....	.....	.....	64 00	6 65	70 65
Nathan, Henry	Sec. 6	48 00	.....	6 00	.....	54 00	6 65	60 65
Kynaston, W.	Sec. 17	16 00	.....	.....	.....	16 00	6 65	22 65
Matthews, R. J.	Pt. Sec. 62	28 80	.....	.....	.....	28 80	6 65	35 45
Haggerty, P.	Sec. 92	.....	60 00	.....	.....	60 00	6 65	66 65
Kum Shoon	Sec. 129, 130	80	.....	.....	.....	80	6 65	7 45
Ware, H.	W. ½ Pt. Lot 7, Blk A, Strawberry Vale	9 20	.....	.....	.....	9 20	6 65	15 85
Spring, Agnes L.	Lots 7 and 8, Blk H, Strawberry Vale	9 60	.....	.....	.....	9 60	6 65	16 25
Perdue, Aaron	Pt. Sec. 62, 56a	20 00	.....	.....	.....	20 00	6 65	26 65
Erskine, R.	Pt. Sec. 72, 73, 74	5 60	.....	.....	.....	5 60	6 65	12 25
Rant, W. J.	Lot 5, Sec. 42	2 40	.....	.....	.....	2 40	6 65	9 05
Smith, J. C.	Lot 6, Sec. 42	2 40	.....	.....	.....	2 40	6 65	9 05
Hedley, A. A.	Lot 10, Sec. 42							
	SOUTH VICTORIA SOUTH SAANICH DIVISION							
Croft, Henry	Pt. Sec. 6, R. 2 E, Saanichton	$.....	$412 50	$.....	$.....	412 50	$6 65	419 15
Simpson, William	Lots 3 and 4, Block 15, Saanichton	42 70	.....	.....	.....	42 70	6 65	49 35
White, Margaret J. G.	Pt. Sec. 10 and 11, R. 2 E.	74 70	.....	.....	.....	74 70	6 65	81 35
McHugh, W.	Sec. 15 and N. ½ 17, R. 5 E.	180 00	.....	33 75	.....	213 75	6 65	220 40
McHugh, W.	Sec. 15, 16, N. ¼ 17, R. 6 E.	265 60	.....	.....	.....	265 60	6 65	272 25
Gosnell, Joseph, Estate	Pt. Sec. 9, R. 3 E. ½a.	40	.....	.....	.....	40	6 65	7 05
McHugh, Mrs. E., Estate	Sec. 18, S. ½ 17, R. 5 E.	108 00	.....	.....	.....	108 00	6 65	114 65
McHugh, Mrs. E., Estate	Sec. 18, S. ½ 17, R. 6 E.	80 64	.....	.....	.....	80 64	6 65	87 29
Blythe, David	Pt. Sec. 16, R. 3 E.	9 60	.....	.....	.....	9 60	6 65	16 25
Clark, W.	Pt. Sec. 14, R. 5 and 6 E.	16 00	.....	.....	.....	16 00	6 65	22 65
McMillan, Mrs. E.	W. ¼ Sec. 10, R. 4 E.	8 00	.....	.....	.....	8 00	6 65	14 65
Martindale, J. W.	Pt. Sec. 14, R. 5 and 6 E.	8 00	.....	.....	.....	8 00	6 65	14 65
Wrigleworth & Co.	Pt. Sec. 14 and 15, R. 1 W.	28 48	.....	.....	.....	28 48	6 65	35 13
Wrigleworth & Co.	Pt. Sec. 14 and 15, R. 2 W.	8 00	.....	.....	.....	8 00	6 65	14 65
	NORTH VICTORIA NORTH SAANICH DIVISION							
Williams, Alfred	Sec. 2, R. 3 W.	.....	27 50	.....	.....	27 50	6 65	34 15
Ferguson, Thomas, Estate	Sec. 2, R. 2 E.	98 90	.....	.....	.....	98 90	6 65	105 55
Powell, Dr. I. W.	Sec. 13, 14, 15, R. 1 E.	220 00	.....	19 50	.....	239 50	6 65	246 15
Powell, Dr. I. W.	Sec. 13, 14, R. 1 W.	36 70	.....	.....	.....	36 70	6 65	43 35
Trench, W. Le Poer, Hon.	Sec. 6 and 7, R. 2 and 3 W.	573 34	.....	57 00	.....	630 34	6 65	636 99
Riley, George	Lots 4, 5, 6, Block 18, Sidney	26 67	.....	.....	.....	26 67	6 65	33 32
Simpson, Edward	Lot 17, Block 11, Sidney	40 54	.....	.....	.....	40 54	6 65	47 19
White, Mrs. John	Lots 13, 14, Blk 3; Lots 7, 3, 13, Blk 6; Lots 9 to 12, Block 9; Lot 3, Block 10, Sidney	34 35	.....	.....	.....	34 35	10 80	45 15
Hammill, Edna R.	Lot 8, Block 1; 7, 14, Block 7; 2, 5, Block 8, Sidney	11 67	.....	.....	.....	11 67	6 65	18 32
Snowden, N. P.	Pt. Sec. 16, 17, 18, R. 1 E.	320 00	.....	.....	.....	320 00	6 65	326 65
Traill, W. E.	Lot 8, Block 5; 9, Block 11; 3, 4, Block 12; 3, Block 13, Sidney	11 67	.....	.....	.....	11 67	6 65	18 32
Bissett, Fanny Mary	Lot 17, Block 2, Map 470	12 00	.....	.....	.....	12 00	6 65	18 65
Behnsen, H. P. W.	Pt. Sec. 10 and 11, R. 4 E.	19 20	.....	.....	.....	19 20	6 65	25 85
Forest, Mrs. Mary	Lot 3, Block 4, Sidney	2 40	.....	.....	.....	2 40	6 65	9 05
Copeland, W.	Pt. Sec. 16, 17, 18, R. 1 E.; Pt. 11, R. 2 E.	72 00	.....	.....	.....	72 00	6 65	78 65
Sommerville, W.	Lots 1, 2, Block 11, Sidney	1 60	.....	.....	.....	1 60	6 65	8 25
Forest, James	Lot 2, Block 4, Sidney	40	.....	.....	.....	40	6 65	7 05
McKinley, George	Lot 7, Block 3, Sidney	40	.....	.....	.....	40	6 65	7 05
Newbigging, Agnes	Lots 8 and 9, Block 3, Sidney	2 40	.....	.....	.....	2 40	6 65	9 05
	ESQUIMALT							
Pike, W.	Lot 5 of 20 and 21, Block D, Sec. 10	17 15	.....	.....	.....	17 15	6 65	23 80
Blanc, L. A.	Pt. Sec. 60	.....	68 75	.....	.....	68 75	6 65	75 40
Wallace, Thomas	Pt. Sec. 79	.....	144 00	.....	.....	144 00	6 65	150 65
Osborne, James	Sec. 106	.....	36 00	.....	.....	36 00	6 65	42 65
Dalby, W.	Subdiv. 3 of Lot 6, Subn. 51	33 40	.....	.....	.....	33 40	6 65	40 05
Jones, F.	Lot 55, Blk F, Map 292, Sec. 11	20 80	.....	.....	.....	20 80	6 65	27 45
Sproat, Alex.	Lot 74, Map 265, Sec. 11	18 80	.....	.....	.....	18 80	6 65	25 45
Nesbitt, S., Estate	Pt. Lot 65 of Subn. 19 and 21	67 60	.....	.....	.....	67 60	6 65	74 25
White, W. C.	Subdiv. 2 of Lot 5, Subn. 51	30 05	.....	.....	.....	30 05	6 65	36 70
Freel, James	Lot 20, Map 276, Sec. 10	19 85	.....	.....	.....	19 85	6 65	26 50
Williams, W. W., et al.	Sec. 38 and 55	13 40	576 00	.....	.....	576 00	6 65	582 65
Mackay, Angus	Lot 9, sub. of Lot 1, Blk 1, Sec. 11	.....	324 00	.....	.....	13 40	6 65	20 05
Watkins, Mrs. M.	Sec. 67, 68	.....	60 75	.....	.....	324 00	6 65	330 65
Watkins, Mrs. M.	Pt. Sec. 85	.....	126 00	.....	.....	60 75	6 65	67 40
Watkins, Mrs. M.	Pt. Sec. 116	16 54	.....	.....	.....	126 00	6 65	132 65
Landsburger, J. J.	Lot 11, Block A, Subn. 23	36 00	.....	.....	.....	16 54	6 65	23 19
Powell, Dr. I. W.	Lots 23, 24, 46 to 49, Subn. 45 and 37	.....	248 50	.....	.....	36 00	6 65	42 65
Levy & Davies	Sec. 5	12 14	.....	.....	.....	248 50	6 65	255 15
Merriman, Thomas	Lot 7, Map 326, Sec. 10	21 34	.....	.....	.....	12 14	6 65	18 79
March, James	Lot 6, Sub. of Lot 1, Block 1, Sec. 11	140 00	.....	.....	.....	21 34	6 65	27 99
Russell, John J., Estate	Pt. Subn. Lot 50	23 35	.....	.....	.....	140 00	6 65	146 65
Bland, James W.	Pt. Lot 18, Block 2, Sec. 11	12 80	.....	.....	.....	23 35	6 65	30 00
Fair, J. G.	Lot 84, Map 265, Sec. 11	746 67	.....	.....	.....	12 80	6 65	19 45
Russell, John J., Estate	Lots 2 to 9, Sec. 26	.....	70 00	.....	.....	746 67	6 65	753 32
Olive, Mrs. Sarah	Pt. Sec. 65	.....	175 00	.....	.....	70 00	6 65	76 65
Pettett, G. E. and W. H.	Pt. Sec. 95	30 00	.....	.....	.....	175 00	6 65	181 65
Crump, Ellen	Lot 10, Subn. 19 to 21	12 00	.....	.....	.....	30 00	6 65	36 65
Kerr, Mrs. Esther	Lot 3, Subn. 38	12 80	.....	.....	.....	12 00	6 65	18 65
Strauss, C.	Subdiv. 4 of Lot 6, Subn. 51	10 00	.....	.....	.....	12 80	6 65	19 45
Lees, L. P.	Lot 9, Block D, Map 267, Sec. 10	12 00	.....	.....	.....	10 00	6 65	16 65
Lewis, L. P.	Lot 14, Block D, Map 267, Sec. 10	8 80	.....	.....	.....	12 00	6 65	18 65
Howden, R. J., and Norris, F.	Lot 10, Block D, Map 329, Sec. 10	8 80	.....	.....	.....	8 80	6 65	15 45
Birrell, Peter	Lot 14, Block A, Map 326, Sec. 10	8 00	.....	.....	.....	8 80	6 65	15 45
Lemount, M.	Lot 7 of Lot 1, Block 1, Sec. 11	48 00	.....	.....	.....	8 00	6 65	14 65
Bland, Joseph	Lots 21, 22, Pt. 20, Block E, Sec. 10	18 00	.....	.....	.....	48 00	6 65	54 65
Bishop, H. F.	Lot 3, Block 16, Sec. 11	256 00	.....	.....	.....	18 00	6 65	24 65
Russell, John J., Estate	Pt. Sec. 9	4 00	.....	.....	.....	256 00	6 65	262 65
Lapointe, F. M.	Lot 28, Sec. 98	115 20	.....	.....	.....	4 00	6 65	10 65
Roop, D. D.	Lot 13, Blk 5, and Lot 5, Blk 11, Sec. 11	8 40	.....	.....	.....	115 20	6 65	121 85
Reynolds, W. K.	Lot 51, Map 265, Sec. 11	.....	36 00	.....	.....	8 40	6 65	15 05
Vigelius & Dalby	Pt. Sec. 69	4 80	.....	.....	.....	36 00	6 65	42 65
Andrews, H. J. D.	Lots 15, 20, Subn. 38	7 20	.....	.....	.....	4 80	6 65	11 45
Chilovick, E.	Pt. Lot 18, 24, 25, Subn. 43	21 60	.....	.....	.....	7 20	6 65	13 85
Robertson, J., Estate	Lot 10, Block 17, Sec. 11	6 00	.....	.....	.....	21 60	6 65	28 25
Marshall, W. H.	Lot 52, Map 265, Sec. 11	12 00	.....	.....	.....	6 00	6 65	12 65
Vernon, C. A.	Lots 22 and 23, Map 265, Sec. 11	56 40	.....	.....	.....	12 00	6 65	18 65
Trimen, L. B., Estate	Lots 1, 30, Block A; 28, 29, Block I; 10, Block H, Map 292, Sec. 11	9 84	.....	.....	.....	56 40	6 65	63 05
Hughes, R.	Lots 3, 8, Sec. 98	8 00	.....	.....	.....	9 84	6 65	16 49
Gowen, C., Estate	Lot 5, Subn. 19 to 21	12 00	.....	.....	.....	8 00	6 65	14 65
Williams, J. W., Estate	Lots 13, 14, 15, Subn. 19 to 21	40 00	.....	.....	.....	12 00	6 65	18 65
Seymour, Sir M. C.	Pt. Subn. Lot 55, Lot 31	3 20	.....	.....	.....	40 00	6 65	46 65
Metcalfe, Charles	Lot 8, Map 329, Sec. 11	6 40	.....	.....	.....	3 20	6 65	9 85
Sinclair, J. W.	Lots 22, 23, Map 326, Sec. 11	16 00	.....	.....	.....	6 40	6 65	13 05
Jones, Frank	Lot 12, Map 265, Sec. 11	35 20	.....	.....	.....	16 00	6 65	22 65
Reynolds, W. K.	Lot 98, Block 8, Sec. 11	$64 00	$.....	$.....	$.....	35 20	6 65	41 85
Nathan, Henry	Sec. 28	.....	30 00	.....	.....	$ 64 00	6 65	$ 70 65
Doran, Robt. E.	Sec. 39	.....	36 00	.....	.....	30 00	6 65	36 65
Lawrence, G. R.	Sec. 76	9 60	.....	.....	.....	36 00	6 65	42 65
Hunter, James	Lots 24, 26, Sec. 98	28 80	.....	.....	.....	9 60	6 65	16 25
Langley, A. G.	Lots 29, 30, 31, Subn. 19 to 21	1 60	.....	.....	.....	28 80	6 65	35 45
Mendhelm, M.	Lot 1, Block A, Subn. 23	6 40	.....	.....	.....	1 60	6 65	825
Tarks, J. G., Estate	Pt. Subn. Lot 26	36 00	.....	.....	.....	6 40	6 65	13 05
Gillespie, George	Pt. Subn. Lot 27	28 00	.....	.....	.....	36 00	6 65	42 65
Mackean, K.	Pt. Subn. Lot 46	24 00	.....	.....	.....	28 00	6 65	34 65
Ward, W. C.	Pt. Sec. 3	1 60	.....	.....	.....	24 00	6 65	30 65
McLaggan, Alex. and Peter	Lot 19, Map 276, Sec. 10	2 40	.....	.....	.....	1 60	6 65	825
Whitfield, W. H.	Lot 21, Block 7, Map 265, Sec. 11	4 80	.....	.....	.....	2 40	6 65	9 05
Mansell, Henry	Lots 44, 45, 46, Map 265, Sec. 11	12 00	.....	.....	.....	4 80	6 65	11 45
Reford, R. W.	Lot 11, Block 19; 1, Block 21, Sec. 11	14 40	.....	.....	.....	12 00	6 65	18 65
Foster, John	Sec. 58	.....	21 00	.....	.....	14 40	6 65	21 05
Atkins, Thomas	Sec. 113					21 00	6 65	27 65
	GOLDSTREAM DIVISION.							
Rubens, Henri	Sec. 20	.....	403 20	.....	.....	403 20	6 65	409 85
Lockhart, A. J.	Sec. 21	.....	84 06	.....	.....	84 06	6 65	90 72
Elliott, Dawson	Sec. 24	14 40	.....	.....	.....	14 40	6 65	21 05
Jones, C. E.	Sec. 19	.....	259 20	.....	.....	259 20	6 65	265 85
Eden, W. G.	Sec. 37	2 40	.....	.....	.....	2 40	6 65	9 05
	MALAHAT DIVISION.							
Weeks, G. and W. and S. and R.	Lots 27, 28, 29, 30	64 00	.....	.....	.....	64 00	6 65	70 65
Walker, John Charles	Lot 25	.....	150 00	.....	.....	150 00	6 65	156 65
Hezberg, R. A., and Weber, H.	Lot 26	80 00	.....	.....	.....	80 00	6 65	86 65
Langley, Edward	Lot 33	36 00	.....	.....	.....	36 00	6 65	42 65
McGuire, James	Lot 34	.....	94 00	.....	.....	94 00	6 65	100 65
Magee, James A.	Lot 36	.....	150 00	.....	.....	150 00	6 65	156 65
Adams, D. F.	Lot 45	11 86	.....	.....	.....	11 86	6 65	18 41
Rogers, Godfrey and Arthur	Lot 48	9 60	.....	.....	.....	9 60	6 65	16 25
Copley, F. and A.	Lot 49	39 20	.....	.....	.....	39 20	6 65	45 85
Peterson, Manuel	Lots 1 and 2, Block 22, Shawnigan Subn.	9 60	.....	.....	.....	9 60	6 65	16 25
Robertson Henry	Lots 1, 2, 5, Shawnigan Subn.	12 80	.....	.....	.....	12 80	6 65	19 45
McClurg, Henry	Lot 6, Block 23; 1 and 4, Block 24, Shawnigan Subn.	12 00	.....	.....	.....	12 00	6 65	18 65
	HIGHLAND DIVISION.							
Pike, Henry	Sec. 35	116 61	.....	.....	.....	116 61	6 65	123 26
Jones, Henry	Sec. 40	27 20	.....	.....	.....	27 20	6 65	33 85
Dumbleton, H. M.	Sec. 18	.....	186 90	.....	.....	186 90	6 65	193 55
Ross, Duncan	Sec. 25	46 94	.....	.....	.....	46 94	6 65	53 59
Webb, Joseph W.	Sec. 53	28 00	.....	.....	.....	28 00	6 65	34 65
Nathan, Henry	Pt. Sec. 7	.....	45 00	.....	.....	45 00	6 65	51 65
Horner, Helen J.	Sec. 38	24 00	.....	.....	.....	24 00	6 65	30 65
Duggan, John	Sec. 30	9 60	.....	.....	.....	9 60	6 65	16 25
Eldridge, John R.	Sec. 52, 57	12 80	.....	.....	.....	12 80	6 65	19 45
Wriglesworth, J.	Sec. 23	8 00	.....	.....	.....	8 00	6 65	14 65
	METCHOSIN DIVISION.							
Richards, Mrs. A.	Pt. Sec. 50	.....	78 75	.....	.....	78 75	6 65	85 40
Phipps, S.	Sec. 93, 94, 95	.....	222 00	.....	.....	222 00	6 65	228 65
Smith, A. J., Estate	Pt. Sec. 50	.....	12 50	.....	.....	12 50	6 65	19 15
Williams, C.	Pt. Sec. 50	.....	25 00	.....	.....	25 00	6 65	31 65
Jones, A. W.	Sec. 69	.....	56 25	.....	.....	56 25	6 65	62 90
McLeod, Mrs. C.	Sec. 11	.....	120 00	.....	.....	120 00	6 65	126 65
Prosser, T. H.	Sec. 28	.....	60 00	.....	.....	60 00	6 65	66 65
Richards, F. G.	Pt. Sec. 49 and 50	.....	80 00	.....	.....	80 00	6 65	86 65
Davie, Dr. J. C.	Sec. 70, ¾ of 67, 67a	.....	94 50	.....	.....	94 50	6 65	101 15
John, B. H.	¼ Sec. 104	.....	42 55	.....	.....	42 55	6 65	49 20
Witty, John	Pt. Sec. 1	64 80	.....	.....	.....	64 80	6 65	71 45
Harris, D. R.	Pt. Sec. 63	72 00	.....	.....	.....	72 00	6 65	78 65
Poole, Walter	Sec. 107	21 60	.....	9 00	.....	30 60	6 65	37 25
Bennett, John	Sec. 15	9 60	.....	.....	.....	9 60	6 65	16 25
	SOOKE DIVISION.							
White, W. C.	Lots 24, 25, 26, Block 1, Sec. 14	4 85	.....	.....	.....	4 85	6 65	11 50
Dodds, Mrs. L. M.	¾ of Sec. 18 and 19	.....	253 10	.....	.....	253 10	6 65	259 75
Purser, E.	Sec. 115a	16 00	.....	.....	.....	16 00	6 65	22 65
Cartwright, W.	Sec. 134	42 00	.....	.....	.....	42 00	6 65	48 65
Nathan, Henry	Pt. Sec. 37	.....	7 50	.....	.....	7 50	6 65	14 15
Kaye, F., Estate	Sec. 62, 67, 68	.....	135 00	.....	.....	135 00	6 65	141 65
Young, Henry	Sec. 78	.....	44 30	.....	.....	44 30	6 65	50 95
Richards, F. G.	Pt. Sec. 79, 80, 83	.....	243 00	.....	.....	243 00	6 65	249 65
Cutler, Edward	Sec. 118, 119	12 80	.....	.....	.....	12 80	6 65	19 45
Veitch, James	Sec. 116	4 00	.....	.....	.....	4 00	6 65	10 65
Muir, Michael, Estate	Pt. Sec. 5, 6, 17, 49	11 40	.....	.....	.....	11 40	6 65	18 05
	OTTER DIVISION.							
Scarfe, Oscar	Sec. 17	42 00	.....	.....	.....	42 00	6 65	48 65
Kemp, Richard	Sec. 28	38 40	.....	13 48	.....	51 88	6 65	58 53
Clark, John Joseph	Sec. 40	14 40	.....	.....	.....	14 40	6 65	21 05

Name of Person.	Short Description of Land.	Unpaid Taxes at 31st December, 1901. Real Property.	Wild Land.	Personal Property	Income.	Total Taxes Unpaid.	Expenses and Costs.	Total Amount Due.
	RENFREW - (CONTINUED)							
Jacques, Josiah	½ Sec. 49, 50	$.....	$135 00	$.....	$..	$135 00	$6 65	$141 65
Barry, J.	½ Sec. 49, 50	.....	135 00	.....	...	135 00	6 65	141 65
Smith, C. W.	Sec. 55	48 05	.....	.....	...	48 05	6 65	54 70
Hall, F. W.	Pt. Sec. 56	.....	25 80	.....	...	25 80	6 65	32 45
Kane, Geo. T.	Sec. 58	.....	240 00	.....	...	240 00	6 65	246 65
Newcombe, Octavius	Pt. Sec. 59	.....	18 00	.....	...	18 00	6 65	24 65
Rayner, T. G.	Pt. Sec. 59	$.....	$135 00	$.....	$..	$135 00	$6 65	$141 65
Bryant, Rev. C.	Sec. 60	.....	260 82	.....	...	260 82	6 65	267 47
Ellison, Rev. W. G. H.	Sec. 74	4 80	.....	.....	...	4 80	6 65	11 45
MacLeod, H.	Sec. 85	28 00	.....	.....	...	28 00	6 65	34 65
French, J. G.	Sec. 95	21 35	.....	.....	...	21 35	6 65	28 00
Baird, T. M., Sr. and Jr.	Sec. 108, 109	32 00	.....	.....	...	32 00	6 65	38 65
Parkinson, George	NE. ¼ Sec. 5, Tp. 10	9 60	.....	.....	...	9 60	6 65	16 25
Crompton, Edgar	NW. ¼ Sec. 7, Tp. 10	9 60	.....	.....	...	9 60	6 65	16 25
Walker, H. G.	NE. ¼ Sec. 12, Tp. 11	36 00	.....	.....	...	36 00	6 65	42 65
Deakin, Alfred and Thomas	S. ½ Sec. 14, Tp. 11	46 67	.....	.....	...	46 67	6 65	53 32
Grierson, James D.	S. ½ of SE. ¼ Sec. 22, Tp. 11	12 00	.....	.....	...	12 00	6 65	18 65
Williams, Joseph W.	Frac. SW. ¼ Sec. 1, Tp. 11, and NW. ¼ 36, Tp. 13	4 80	.....	.....	...	4 80	6 65	11 45
Baird, J. J.	NE. ¼ Sec. 36, Tp. 13	32 00	.....	.....	...	32 00	6 65	38 65
	COAST DISTRICT							
Bank of B. C., and Davie, T., Estate	Pt. Sec. 21, Tp. 1, R. 5	.....	344 00	.....	...	344 00	6 65	350 65
Quinlan, W. J.	Pt. Sec. 11, 14, 15, 21, 22, 29, Tp. 1, R. 5	.....	384 00	.....	...	384 00	6 65	390 65
Hall & Goepel	Sec. 14 (Helgesen Island)	.....	28 00	.....	...	28 00	6 65	34 65
Anderson, Anthony	Lot 16, 28, Map 457, Tp. 1, R. 5	.....	50 00	.....	...	50 00	6 65	56 65
Lawrence, L.	Lot 1, 3, Map 457, Tp. 1, R. 5	.....	50 00	.....	...	50 00	6 65	56 65
Roberts, G., and Joncas, F.	Lot 20, Map 457, Tp. 1, R. 5	.....	25 00	.....	...	25 00	6 65	31 65
Homer, J. A. R., Estate	Pt. Sec. 20 and 21, Tp. 1, R. 5	.....	537 30	.....	...	537 30	6 65	543 95
Wilson, W. B.	Pt. Sec. 2, Tp. 1, R. 5	.....	429 30	.....	...	429 30	6 65	435 95
Jenkinson, C. W.	Pt. Sec. 23, 26, Tp. 1, R. 5	.....	82 50	.....	...	82 50	6 65	89 15
Beeyar, Peter	Lot 59, Map 457	.....	12 50	.....	...	12 50	6 65	19 15
Van Volkenburgh, B.	Sec. 25, Tp. 10, Q. C. I.	.....	480 00	.....	...	480 00	6 65	486 65
McKillican & Anderson	Pt. Sec. 36, Tp. 5; Pt. Sec. 1, Tp. 6, Q.C.I.	.....	480 00	.....	...	480 00	6 65	486 65
Madigan, B.	Lot 25, Q. C. I.	.....	140 20	.....	...	140 20	6 65	146 85
Pearson, T. B.	W. ½ Sec. 15, Tp. 5, Q. C. I.	.....	240 00	.....	...	240 00	6 65	246 65
Duval, J. M.	NE. ¼ Sec. 15, Tp. 5, Q. C. I.	.....	120 00	.....	...	120 00	6 65	126 65
Saunders, Henry	Sec. 2, R. 2; Sec. 14, Blk 1, R. 5	.....	288 00	.....	...	288 00	6 65	294 65
John, B. H.	Pt. Sec. 11, 14, 15, 21, 22, 29, Tp. 1, R. 5	.....	264 00	.....	...	264 00	6 65	270 65
John, B. H.	Pt. Sec. 23, 26, Tp. 1, R. 5	.....	67 50	.....	...	67 50	6 65	74 15
Johnston, A. E.	Sec. 6, R. 4	.....	72 00	.....	...	72 00	6 65	78 65
Meadows, George	Sec. 28, R. 2	.....	56 70	.....	...	56 70	6 65	63 35
Nicholles & Renouf	Pt. Sec. 26, 27, 34, 35, Tp. 5; 2, Tp. 8; 35, Pt. 26, Tp. 9	.....	1612 80	.....	...	1612 80	6 65	1619

SUBURBAN RESIDENCES.

SUBURBAN RESIDENCES—A nice choice. Call and see our list. B. C. Land & Investment Agency, Limited, 40 Government Street.

FOR SALE—TIMBER LIMITS.

300 acres of first class fir on Cowichan Lake, averaging 30,000 feet per acre (conveniently located and can be logged very cheaply. Crown granted. Apply B. C. Land & Investment Agency, Ltd., 40 Government Street.

FOR SALE—RESIDENCES.

FOR SALE—By the instalment plan or to rent, two new seven-roomed houses and one eight-roomed house, on Simcoe street. Modern conveniences. m3

FOR SALE or TO RENT—Lime kiln; 60 or 220 acres with lime kiln, ready for occupation, buildings, tools, etc. Liberal terms can be arranged. Convenient to railway. Apply to J. W. Wrigglesworth, or to B. C. Land & Investment Agency, Limited, 40 Government Street.

10-ROOMED MODERN DWELLING, beautifully situated, with ¼ acre of ground. One of the best locations in the city, $6,000. Apply B. C. Land & Investment Agency, Ltd., 40 Government street.

CENTRALLY LOCATED.

$2,100—Four cottages on Cook street, always rented, cheap at this figure. Apply B. C. Land & Investment Agency, Ltd., 40 Government street.

$2,500—Two storey house, 7 rooms, nice garden and good neighborhood. Apply B. C. Land & Investment Agency, Ltd., 40 Government street.

$3,000—Modern 7 room dwelling, in first class shape, nice garden and good neighborhood. Apply B. C. Land & Investment Agency, Ltd., 40 Government street.

$1,400—Three cottages at this price, situate on North Park Street, 5 rooms each with bath, well located and always rented at a good figure. Apply B. C. Land & Investment Agency, Ltd., 40 Government street.

$1,500—Six-room cottage, very central, with sewer connections, etc. Apply B. C. Land & Investment Agency, Limited, 40 Government Street.

$2100—7 roomed cottage with sewer connections, on car line, and close to centre of town. Apply B. C. Land & Investment Agency, Ltd., 40 Government St.

$900—Five-roomed cottage, and lot 40x150; must be sold at an early date. Apply B. C. Land & Investment Agency, Limited, 40 Government street.

$950—Corner lot and 5-roomed cottage in Spring Ridge; must be sold immediately. Apply B. C. Land & Investment Agency, Ltd., 40 Government street.

FOR SALE—Centrally located, $1200, six-roomed cottage, hot and cold water, sewer and stable. Apply B. C. Land & Investment Agency, 40 Government street. 14

$2,200 will purchase three houses, centrally located (only 10 minutes from post office), always rented at a good figure; cheap, in order to close an estate. Apply B. C. Land & Investment Agency, Limited, 40 Government Street.

$2,400—Seven-room two-story dwelling, lot 47x120; sewer connections, etc. Apply B. C. Land & Investment Agency, Limited, 40 Government Street.

$5,500—Handsome residence, modern, with an acre of ground, on Rockland Avenue; Grand view. Apply B. C. Land & Investment Agency, Limited, 40 Government Street.

$900—Good two-story dwelling, very central and convenient to car. Apply B. C. Land & Investment Agency, Limited, 40 Government Street.

$4,750—Beautifully situated seven-roomed house, with three full-sized lots, stable, etc.; front and back entrance; situate on Fort Street. Apply B. C. Land & Investment Agency, Limited, 40 Government Street.

$800—Corner lot and two five-roomed cottages ($800 each); will be sold on very easy terms. Apply B. C. Land & Investment Agency, Limited, 40 Government Street

EAST END.

$1,300—Cottage of six rooms, one acre; all cleared and planted with small fruits; barn, chicken houses, etc.; terms. Apply B. C. Land & Investment Agency, Limited, 40 Government Street

$1,300—New six-room cottage, with four lots, out-buildings, etc.; a bargain. Apply B. C. Land & Investment Agency, Limited, 40 Government Street.

$1,800—Five-roomed cottage, good brick foundation, with two full-sized lots and out-buildings; cheap. Apply B. C. Land & Investment Agency, Limited, 40 Government Street.

JAMES BAY.

$2,100—Modern cottage, six rooms, full-sized lot; good locality. Apply B. C. Land & Investment Agency, Limited, 40 Government Street.

$3,600—Handsome modern residence and large water lot, only ten minutes from post office; well located and in good order. Apply B. C. Land & Investment Agency, Limited, 40 Government Street.

$1,800—Very good five-roomed cottage, bath etc., good garden, lot 50x120 feet, in good condition. Apply B. C. Land & Investment Agency, Ltd., 40 Government St.

$1,400—Five room cottage, bath, lot 35x180 feet, good garden. A bargain. Very easy terms. Apply B. C. Land & Investment Agency, Ltd., 40 Government street.

$850—A choice of two cottages almost new, 5 rooms each, rented at $9.00 per month. Apply B. C. Land & Investment Agency, Ltd., 40 Government street.

$3,000—DALLAS ROAD—Modern eight-room dwelling, with two full size lots, tennis court, etc. Very cheap. Apply B. C. Land & Investment Agency, Ltd., 40 Government street.

$3,500—Will purchase 4 houses, 6 rooms each, with bath and sewer connections. Apply B. C. Land & Investment Agency, Ltd., 40 Government street.

$2,200—Good six-room cottage, near Dallas road; nice view of the Straits; modern conveniences. Apply B. C. Land & Investment Agency, Limited, 40 Government Street.

$2500—7-roomed cottage and large lot, on Dallas road. Apply B. C. Land & Investment Agency, Ltd., 40 Government street.

$1,600—Seven-room dwelling, with bath, etc.; good location; one minute's walk from tramcar and 12 minutes' from post office; a bargain. Apply B. C. Land & Investment Agency, Limited, 40 Government Street.

$525—4-roomed cottage, well located. Apply B. C. Land & Investment Agency, Ltd., 40 Government street

$1,200—Cottage, five rooms, bath, etc.; full-sized lot, facing south; terms. Apply B. C. Land & Investment Agency, Limited, 40 Government Street.

$2,000 will purchase four houses, always rented; must be sold to close an estate. Apply B. C. Land & Investment Agency, Limited, 40 Government Street.

$2500—Four houses at this price; must be sold to close an estate. Apply B. C. Land & Investment Agency, Limited, 40 Government Street.

$3,600—Modern eight-room dwelling, with two full-sized lots, tennis court, etc.; beautiful view; cheap. Apply B. C. Land & Investment Agency, Limited, 40 Government Street.

$2,500—Water lot and dwelling on Belleville Street. Apply B. C. Land & Investment Agency, Limited, 40 Government Street.

WEST END.

$2,000—About one-half an acre of ground 6-roomed house, on water front, good garden. Apply B. C. Land & Investment Agency, Ltd., 40 Government street.

FOR SALE—RESIDENCES.

$1,700—Two lots, good cottage and stable, garden and orchard. Apply B. C. Land & Investment Agency, Ltd., 40 Government street.

GOOD 10-ROOM modern dwelling, ½ acre of land. Will be sold at a great bargain. Apply B. C. Land & Investment Agency, Ltd., 40 Government street.

$2,800—Esquimalt Road—Seven-room modern cottage, electric light, one acre of ground, lawn and orchard. Apply B. C. Land & Investment Agency, Limited, 40 Government Street.

$2,500 will purchase four cottages, five rooms each, all rented, with an acre of ground. Apply B. C. Land & Investment Agency, Limited, 40 Government Street.

$2,000—Six-room cottage, well situated, one acre of ground, stable, outhouses and orchard; a bargain. Apply B. C. Land & Investment Agency, Limited, 40 Government Street.

THE ARM—Seven-room modern dwelling, well situated, over two acres of land, large frontage on road and water, $3,000. Apply B. C. Land & Investment Agency, Ltd., 40 Government street.

$1500—Corner lot and good cottage, 6 rooms, bath, etc.; garden. Apply B. C. Land & Investment Agency, Ltd., 40 Government Street.

NORTH END.

$600—Two lots, good cottage, barns, etc., planted with fruit trees. Apply B. C. Land & Investment Agency, Ltd., 40 Government street.

$2100—Two lots on corner with 7-roomed house, well situated on Bay street. Apply B. C. Land & Investment Agency, Ltd., 40 Government street.

FOR SALE—REAL ESTATE.

HEYWOOD ESTATE—The prices of the lots running from Fort street to Belcher street have just been very materially reduced, and we are now prepared to offer lots 55x105 for $900. This is one of the best residential localities in the city, and lots at this price are a bargain. We are also offering the property near the Fountain at greatly reduced prices. B. C. Land & Investment Agency, Limited, 40 Government Street.

$500—Two lots in James Bay, 10 minutes from post office, $500 each. Apply B. C. Land & Investment Agency, Limited, 40 Government Street.

$700—Very nice full-sized lot on Humboldt street, near Park road, facing south. Apply B. C. Land & Investment Agency, Limited, 40 Government Street.

$650—Lot on Vancouver Street, near Richardson; must be sold to close an estate. Apply B. C. Land & Investment Agency, Limited, 40 Government Street.

FOR SALE—Beautiful building site, commanding fine view of the Straits (three lots,) for $1,200. Apply B. C. Land & Investment Agency, Limited, 40 Government Street.

JAMES BAY—Several nice building lots in a good locality, from $400 upwards. Apply B. C. Land & Investment Agency, Limited, 40 Government Street.

$3,200—Full-sized lot on Yates street, close to Douglas; suitable for any business. Apply B. C. Land & Investment Agency, Limited, 40 Government Street.

SOOKE—670 acres and lake, $3,000. Apply B. C. Land & Investment Agency, Limited, 40 Government Street.

VICTORIA WEST—Several good lots, from $200 to $600 each. Apply B. C. Land & Investment Agency, Limited, 40 Government Street.

SPECIAL.

Full sized lot on Yates Street, just above Douglas Street, assessed fo $5,200. Price for next fifteen days $3,700. Apply to B. C. Land & Investment Agency, Limited, 40 Government Street, Victoria, B.C.

$2,500—Large 2-story dwelling with 12 rooms, well located and particularly cheap. Apply B. C. Land & Investment Agency, Ltd., 40 Government street.

FOR SALE—REAL ESTATE.

$850—Three lots at this price, well located for factory purposes, must be sold to close an estate. Apply B. C. Land & Investment Agency, Limited, 40 Government Street.

$1,500—Five-roomed cottage, good repair, three-quarters of an acre in fruit. Apply B. C. Land & Investment Agency, Ltd., 40 Government street.

SIX LOTS—Only five minutes from the centre of the city, 40x165, all cleared and ready for building upon. Average price, $450 each. Apply B. C. Land & Investment Agency, Ltd., 40 Government St.

ESQUIMALT ROAD—Two acres of ground opposite the Canteen. Open to offer. Must be sold at an early date. Apply B. C. Land & Investment Agency, Ltd., 40 Government street.

ONE ACRE in the north end, all cleared, well situated, open to offer. Apply B. C. Land & Investment Agency, Ltd., 40 Government street.

$300—Good lot on Johnson street, facing south. Apply B. C. Land & Investment Agency, Limited, 40 Government Street.

$200—Full sized lot on Craigflower road. Apply B. C. Land & Investment Agency, Ltd., 40 Government street. 112

ESQUIMALT ROAD—One acre running through to old Esquimalt road, well located, $800. Apply B. C. Land & Investment Agency, Ltd., 40 Government street.

OAK BAY—A few good water lots left. Apply B. C. Land & Investment Agency, Limited, 40 Government Street.

FORT STREET—Part of the Heywood Estate, just above Cook street; fine building sites; prices reasonable; easy terms. Apply B. C. Land & Investment Agency, Limited, 40 Government Street.

$200 will purchase a nice lot in Victoria West, ready for building upon. Many lots at higher prices and in good localities. Apply B. C. Land & Investment Agency, Limited, 40 Government Street.

CHEAP BUSINESS LOTS.

BUSINESS LOTS—A number of good lots, centrally located, cheap. Call and see our list. B. C. Land & Investment Agency, Limited, 40 Government Street.

$500—Six lots in the heart of the city, 40x160 each. Apply B. C. Land & Investment Agency, Limited, 40 Government Street

$1,000—Two large lots at this price, close to Douglas Street, suitable for business or residences; very cheap. Apply B. C. Land & Investment Agency, Limited, 40 Government Street.

FARM LANDS.

METCHOSIN DISTRICT—350 acres, 90 under cultivation, A1 barns, house, etc., orchards, very good land. Easy distance of Victoria. Can also arrange to buy live stock, improvements, etc. Apply B. C. Land & Investment Agency, Ltd., 40 Government street.

50 ACRES, 4 miles from the city, partly under cultivation, soil rich black loam. Price $50 per acre. This is part of one of the best farms in the district. Apply B. C. Land & Investment Agency, Ltd., 40 Government street.

25 ACRES, 4 miles from the city, partly under cultivation, soil rich black loam. Price $50 per acre. Apply B. C. Land & Investment Agency, Ltd., 40 Government street.

$600—160 acres, 25 swamp, balance timber, has been partly cleared, 20 miles from Victoria. Apply B. C. Land & Investment Agency, Ltd., 40 Government St.

NORTH SAANICH—85 acres, partly under cultivation, $1,900. Apply B. C. Land & Investment Agency, Ltd., 40 Government street.

LARGE TRACTS of meadow land for sale at low prices, situate on the Matsqui and Sumas Prairies. Also an A1 farm on the Delta. Will subdivide. Apply B. C. Land & Investment Agency, Ltd., 40 Government street.

KAMLOOPS DISTRICT—900 acres, 180 cultivated, one-half acre orchard, good buildings, three creeks, range for cattle, suitable for fruit. Flag station. Apply B. C. Land & Investment Agency, 40 Government street.

FOR SALE—FARM LANDS.

KAMLOOPS DISTRICT—360 acres, 12 miles from Kamloops, 150 acres cultivated, 50 acres rich bottom land, balance pasture; good buildings; has frontage on lake; two streams of running water; stage twice weekly. Apply B. C. Land & Investment Agency, 40 Government street.

SOMENOS—50 acres, partly under cultivation, balance bench and swamp; modern five-room dwelling house, well-finished and partly furnished; large barn and stables, dairy, sheds, chicken houses, etc., $2500. Apply B. C. Land & Investment Agency, Limited, 40 Government Street.

CHEAP ACREAGE—Over 2,000 acres on Pender Island, nine miles from Sidney Station. Steamer runs in connection with V. & S. Railway. An abundance of excellent timber. Average price per acre, $2. This is the cheapest property on the market. Apply B. C. Land & Investment Agency, Limited, 40 Government Street.

OVER 4,000 acres of crown grant lands on Vancouver Island, chiefly spruce and fir, at a very reasonable price. Apply B. C. Land & Investment Agency, Limited, 40 Government Street.

LAKE HILL ESTATE—10 acres of good land, open to offer; anything reasonable will be submitted. Apply B. C. Land & Investment Agency, Limited, 40 Government Street.

LAKE DISTRICT—Seven acres, partly under cultivation, with cottage, $750. Apply B. C. Land & Investment Agency, Ltd., 40 Government Street.

$3,700—22½ acres, seven miles from Victoria; 14 acres under cultivation (3 in orchard of 200 bearing trees); six-room cottage, with bath, etc.; barns and outhouses; all fenced. Apply B. C. Land & Investment Agency, Limited, 40 Government Street.

$17,000—Over 500 acres, within six miles of Victoria; 100 acres under cultivation; many good buildings, orchard, streams, etc.; liberal terms. Apply B. C. Land & Investment Agency, Limited, 40 Government Street.

STRAWBERRY VALE PARK, 3¼ miles from city, in blocks of five acres each; cheap, and very easy terms; from $40 to $100 per acre. Apply B. C. Land & Investment Agency, Limited, 40 Government Street.

LAKE DISTRICT—About 50 acres, partly slashed, adjoining a beautiful farm; very good soil and level ground; cheap. Apply B. C. Land & Investment Agency, Limited, 40 Government Street.

THE ARM—1½ acres, cleared, waterfront; fine site for bungalow; electric light and water pipes running past premises; whole amount of purchase money may remain on mortgage at 6 per cent.; $3,000. Apply B. C. Land & Investment Agency, Limited, 40 Government Street.

METCHOSIN—A beautiful farm, excellent situation, large acreage; $10,000. Apply B. C. Land & Investment Agency, Limited, 40 Government Street.

HIGHLAND DISTRICT—Three farms with buildings, etc.—two at $1,600, one at $3,000. Apply B. C. Land & Investment Agency, Limited, 40 Government Street.

ROSS BAY—Nine acres, good soil and ready for cultivation; fine site; commands view of Straits; cheap. Apply 45 Government Street.

EAST SOOKE—178 acres, good buildings and furnished house; large frontage on harbor; 100 bearing fruit trees; partly cleared and under cultivation; 70 acres fenced, balance lightly timbered; handy to school house; owner leaving for England; price $2,000. Apply B. C. Land & Investment Agency, Limited, 40 Government Street.

JAMES ISLAND—Off Saanich (one mile); 200 acres—75 under cultivation, 100 cleared, balance good land; lots of good water; five-room house, barns, etc; can also arrange to buy live stock, steam launch, boats, etc.; plenty of fruit trees of all descriptions; easy terms. Apply B. C. Land & Investment Agency, Limited, 40 Government Street

SALT SPRING ISLAND—108 acres, water frontage; good six-room modern dwelling, barns, out-houses, etc.; 35 acres under cultivation; orchard of 250 trees; balance all good land, with heavy timber cut; $6,500. Apply B. C. Land & Investment Agency, Limited, 40 Government Street.

MANY OTHER FARMS in all parts of the province, too extensive for publication. Call and get particulars. B. C. Land & Investment Agency, Limited, 40 Government Street.

SALE OF LANDS FOR UNPAID TAXES IN THE SALT SPRING ISLAND ASSESSMENT DISTRICT, PROVINCE OF BRITISH COLUMBIA.

I HEREBY GIVE NOTICE that on Tuesday, the 28th day of October, A. D. 1902, at the hour of 11 o'clock, forenoon, at the Court House, I shall sell at public auction the lands in the list hereinafter set out, of the persons in the said list hereinafter set out, for the taxes remaining unpaid by said persons on the thirty-first day of December, A. D. 1901, and for the costs and expenses of the said sale.

LIST ABOVE MENTIONED.

Name of Person.	Short Description of Land.	Unpaid Taxes at 31st December, 1901. Real Property.	Wild Land.	Personal Property.	Income.	Total Taxes Unpaid.	Expenses and Costs.	Total Amount Due.
	SALT SPRING ISLAND							
Chalmers, J.	16, 17, 18, R. 4. E.—300 acres	$38 40	$.....	$....	$..	$ 38 40	$6 65	$ 45 05
Dagan, H.	Pre-emption Lot 12—160 acres	6 40	.....	....	..	6 40	6 65	13 05
Gwynne, A.	Central Settlement, W. 40 acres, S. 12, R. 2 E.	6 40	.....	....	..	6 40	6 65	13 05
Mahaffy, J.	N. End of St. Mary Lake—4 acres	9 60	.....	....	..	9 60	6 65	16 25
Mansell, T.	Sec. 6, 7, R. 4 and 5—102 acres	40 65	.....	....	..	40 65	6 65	47 30
Rogers, H. H.	Pre-emption Lot 13—160 acres	18 70	.....	....	..	18 70	6 65	25 35
Rogers, H.	Fulford Harbor, 13 acres—Frac. S. 13, R. 1 S.	9 60	.....	....	..	9 60	6 65	16 25
Rosman, E. J.	Lots 6, 7—176 acres	8 00	.....	....	..	8 00	6 65	14 65
Shepherd, H. J., Estate of	Sec. 14, 15, 52, 55—280 acres	85 98	.....	....	..	85 98	6 65	92 63
Sparrow, C. J.	S. 12, R. 1 S., Fulford Harbor—50 acres	8 00	.....	....	..	8 00	6 65	14 65
Williams, Ben	NW. ¼ 87—160 acres	.....	75 50	....	..	75 50	6 65	82 15
	PORTLAND ISLAND							
Parker, D.	Lot 3—45 acres	3 20	.....	....	..	3 20	6 65	9 85
Palaw, J.	Lots 2 and 4—258 acres	32 00	.....	....	..	32 00	6 65	38 65
	GRANVILLE TOWNSITE SALT SPRING ISLAND							
Bawkins, B. R.	Block 2, Lots 1 and 2	.....	5 50	....	..	5 50	6 65	12 15
Bone, C.	Block 2, Lots 18 and 19	.....	5 50	....	..	5 50	6 65	12 15
Brown, R. B.	Block 2, Lots 7 and 8	.....	5 50	....	..	5 50	6 65	12 15
Beckford, W.	Block 3, Lots 11, 12, 13, 14	.....	11 00	....	..	11 00	6 65	17 65
Breidfjord, J.	22 Lots—Block 5, Lots 3 and 4, 5 to 13, 30 to 40	.....	60 50	....	..	60 50	6 65	67 15
Corson, L.	Block 1, Lots 29 and 30	.....	5 50	....	..	5 50	6 65	12 15
Dempster, P. W.	Block 2, Lots 37 and 38	.....	5 50	....	..	5 50	6 65	12 15
Fortune, J.	Block 3, Lots 9 and 10	.....	5 50	....	..	5 50	6 65	12 15
Franklin, W. T.	Block 4, Lots 9 and 10	.....	5 50	....	..	5 50	6 65	12 15
Graham, T. W.	Block 3, Lot 1	.....	2 75	....	..	2 75	6 65	9 40
Harris, Annie	Block 1, Lot 22	.....	90	....	..	90	6 65	7 55
Hibben, T. N.	Block 4, Lots 1 and 2	.....	5 50	....	..	5 50	6 65	12 15
Haynes, A. E.	4 Lots—Block 4, Lot 3; Block 6, Lots 27, 28, 29	.....	11 00	....	..	11 00	6 65	17 65
Haas, C. L.	Block 3, Lots 15, 16, 17	.....	8 25	....	..	8 25	6 65	14 90
Jones, W.	28 Lots—Block 1, Lots 1 and 2; Block 4, Lots A, B and 4; Block 5, Lots 18 to 26; Block 7, Lots 14 to 27	.....	77 00	....	..	77 00	6 65	83 65
Kent, C. H.	17 Lots—Block 1, Lots 11 to 19; Block 8, Lots 4 to 7, 36 to 39	.....	46 75	....	..	46 75	6 65	53 40
Kent, G. S.	Block 1, Lots 20 and 21	.....	5 50	....	..	5 50	6 65	12 15
Lynn, H. R.	Block 5, Lots 16 and 27	.....	5 50	....	..	5 50	6 65	12 15
Lazenby & Newton	4 Lots—Block 7, Lots 29 to 32	.....	11 00	....	..	11 00	6 65	17 65
Macaskill, A.	4 Lots—Block 2, Lots 3 to 6	.....	11 00	....	..	11 00	6 65	17 65
Mallandaine, Jr., E.	Block 2, Lots 16, 17	.....	5 50	....	..	5 50	6 65	12 15
McLean, L.	Block 2, Lots 33, 34	.....	5 52	....	..	5 52	6 65	12 15
McDonald, N. J.	Block 3, Lot 4	.....	2 75	....	..	2 75	6 65	9 40
Menut, P.	Block 4, Lots 5 and 6	.....	5 50	....	..	5 50	6 65	12 15
McKeon, W.	8 Lots—Block 5, Lot 17; Block 6, Lots 24 and 25; Block 7, Lots 6, 7, 40, 41, 42	.....	22 00	....	..	22 00	6 65	28 65
McCorkall, J.	14 Lots—Block 6, Lots 6 to 9, 14 to 23	.....	38 50	....	..	38 50	6 65	45 15
McDowell, S. M.	2 Lots—Block 5, Lots 1 and 2	.....	1 80	....	..	1 80	6 65	8 45
Perrin, L. F.	Block 3, Lots A, B, C, D, E, F, G; Block 4, Lots C, 11, 12, 13, 14, 15, 16, 17; Block 8, Lots 8 to 35 (inclusive); Block 9, Lots 1 to 7	.....	137 50	....	..	137 50	6 65	144 15
Perrin, Geo. A.	Block 1, Lots 3 to 10, 23 to 28, 31 and 32, 37 to 42; Block 2, Lots 9 to 12, 22 to 29, 32, 35 and 36, 39 to 42; Block 3, Lots 2 and 3, 18 and 19; Block 4, Lots 7 and 8, 19 and 20; Block 5, Lots 1 and 2, 14 and 15, 28 and 29, 41 and 42; Block 6, Lots 1 to 5, 12, 13, 26, 30, 31, 33 to 42; Block 7, Lots 3, 4, 5, 8 to 13, 28, 33 to 36, 39	.....	253 00	....	..	253 00	6 65	259 65
Roper, R. R.	Block 7, Lots 37, 38	.....	5 50	....	..	5 50	6 65	12 15
Reid, James	6 Lots—Block 8, Lots 1, 2, 3, 40, 41 and 42	.....	16 50	....	..	16 50	6 65	23 15
Shroeder, J. C.	8 Lots—Block 2, Lots 20 and 21; Block 3, Lots 5, 6, 7 and 8	.....	22 00	....	..	22 00	6 65	28 65
Sears, J.	Block 2, Lots 30 and 31	.....	5 50	....	..	5 50	6 65	12 15
Spring, A. L.	Block 3, Lot 20; Block 4, Lot 18	.....	5 50	....	..	5 50	6 65	12 15
Wootton, I.	Block 1, Lots 33 and 34	.....	5 50	....	..	5 50	6 65	12 15
Wall, J.	Block 6, Lots 10 and 32 and 11	.....	8 25	....	..	8 25	6 65	14 90
White, A. C.	Block 1, Lots 35 and 36	.....	5 50	....	..	5 50	6 65	12 15

Sept. 20th, 1902. EDWARD WALTER, Assessor, Salt Spring Island Assessment District. Ganges Harbor, B. C.

SALE OF LAND FOR UNPAID TAXES IN THE COWICHAN ASSESSMENT DISTRICT, PROVINCE OF BRITISH COLUMBIA.

I HEREBY GIVE NOTICE that on Wednesday, the fifteenth day of October, A. D. 1902, at the hour of eleven o'clock in the forenoon, at the Court House, Duncan, I shall sell at public auction the lands in the list hereinafter set out, of the persons in said list hereinafter set out, for the taxes remaining unpaid by said persons on the thirty-first day of December, A. D. 1901, and for costs and expenses of said sale.

LIST ABOVE MENTIONED.

Name of Person	Short Description of Land.	Unpaid Taxes at 31st December, 1901. Real Property.	Wild Land.	Personal Property.	Income.	Total Taxes Unpaid.	Expenses and Costs.	Total Amount Due.
Burnham, E.	Shawnigan, S. 9, R. IV., W. Pt. S. 8, R. 4—160 a.	$20 00	$.....	$....	$....	$20 00	$7 25	$27 25
Copley, W. F.	Shawnigan, E. Pt. S. 6, R. IV., W. Pt. S. 5, R. V., W. ½ S. 6, R. VI., S. 7, R. V., W. Pts. S. 8, 9, 10, R. V.—480 a.	121 20	.....	....	....	121 20	16 75	137 95
Copley, W. J.	Helmcken, Lot 14—160 a.	42 66	.....	....	....	42 66	7 25	49 91
Copley, W. J.	Shawnigan, S. 4, R. VIII.—100 a.	7 20	.....	....	....	7 20	7 25	14 45
Hands, S. W., Jr.	Shawnigan, W. ½ S. 7, R. VII., W. Pt. S. 6, R. VII.—75 a.	17 31	.....	....	....	17 31	7 25	24 56
Hawkins, Harry	Shawnigan, W. Pt. S. 7, R. X.—76 a.	.....	13 50	....	....	13 50	7 25	20 75
Hawkins, John	Shawnigan, S. 6, R. IX.—100 a.	40 00	.....	9 00	....	49 00	7 25	56 25
Jenkins, James	Sathlam, E. Pt. N ½ S. 8, R. X.—60 a.	8 16	.....	....	....	8 16	7 25	15 41
Kaye, James	Shawnigan, E. of L. 12—6 a.	.....	18 00	....	....	18 00	7 25	25 25
Larsen, Gus	Shawnigan, E. Pts. S. 12, 13, 14, R. VI.—80 a.	26 66	.....	....	....	26 66	7 25	33 91
Leaky, J.	Renfrew, N. E. ¼ S. 5, Tp. 1—160 a.	.....	47 20	....	....	47 20	7 25	54 45
Little, Archibald J.	Cowichan Lake, L. 31—160 a.	.....	54 00	....	....	54 00	7 25	61 25
Mason, C. D.	Renfrew, Pt. S. 15—160 a.	24 00	.....	....	....	24 00	7 25	31 25
Mason, Henry E.	Cowichan, NE. Pt. S. 1. R. VI., E. ½ S. 2, R. VI., W. Pts. S. 1, 2, R. VII—150 a.	20 00	.....	....	....	20 00	12 00	32 00
Munro, A. G. W.	Sathlam, N. ½ S. 6, R. VIII.—80 a.	9 60	.....	....	....	9 60	7 25	16 85
McPherson, Donald	Helmcken, L. 16—160 a.	.....	12 00	....	....	12 00	7 25	19 25
McKuskill, Cathol	Shawnigan, W. 40 a. S. 15, R. VII.	4 80	.....	....	....	4 80	7 25	12 05
Nickson, J. J.	Shawnigan, S. 7, R. IV., E. Pt. S. 8, R. IV., E. Pt. S. 7, R. III.—152 a.; Helmcken, L. 20—148 a.	40 00	150 00	....	....	190 00	12 00	202 00
Nixon, James	Cowichan Lake, L. 33—20 a., unsurveyed—24 a. Renfrew, S. 30—56 a.	20 66	20 00	....	....	40 66	12 00	52 66
Porter, Geo. R. and W. H.	Shawnigan, S. 18, R. III—100 a.	48 00	.....	....	....	48 00	7 25	55 25
Rife, D. C.	Helmcken, L. 17—180 a.	44 12	.....	....	....	44 12	7 25	51 37
Rivers, William A.	Shawnigan, Subn. L. 2, B. 4, SW. Pt. 7, B 4—2½ a.	13 60	.....	....	....	13 60	7 25	20 85
Scott, J. R.	Renfrew, Pt. NW. ¼ 16, Tp. 1—141 a.	.....	112 50	....	....	112 50	7 25	119 75
Snowden, R. P.	Renfrew, S. 20—42 a.	21 32	.....	....	....	21 32	7 25	28 57
Todd, C.	Renfrew, NE. ¼ S. NW. ¼ 9, Tp. 1—216 a.	.....	105 00	....	....	105 00	7 25	112 25
Vye, Alexander	Quamichan, E. Pt. S. 7, 8, R. V., W. Pt. S. 8, R. VI.—160 a.	.....	120 00	....	....	120 00	7 25	127 25

September 6th, 1902 JAMES MAITLAND-DOUGALL, Assessor, Cowichan Assessment District, Duncan, B. C.

SALE OF LANDS FOR UNPAID TAXES IN THE SOUTH AND NORTH VICTORIA, ESQUIMALT AND COAST ASSESSMENT DISTRICTS, PROVINCE OF BRITISH COLUMBIA.

I HEREBY GIVE NOTICE that, on Friday, the twenty-fourth day of October, A. D. 1902, at the hour of ten o'clock, forenoon, at the Rotunda, Parliament Buildings, Victoria, I shall sell at public auction the lands in the list hereinafter set out, of the persons in said list hereinafter set out, for the taxes remaining unpaid by said persons on the 31st day of December, A. D. 1901, and for the costs and expenses of said sale.

LIST ABOVE MENTIONED.

Name of Person.	Short Description of Land.	Unpaid Taxes at 31st December, 1901. Real Property.	Wild Land.	Personal Property.	Income.	Total Taxes Unpaid.	Expenses and Costs.	Total Amount Due.
	SOUTH VICTORIA.							
Worden, Ellen A.	Lot, 15, Blk A, Sec. 7, Map 255	$28 35	$.....	$....	$....	$28 35	$6 65	$35 00
Smith, J. B., Estate	Lot 2, Blk B, Sec. 7, Map 255	28 35	.....	....	....	28 35	6 65	35 00
Smith, J. B., Estate	Lots 18 and 19, Sec. 19, Map 291	36 75	.....	....	....	36 75	6 65	43 40
Williams, Alfred	Lots 5 and 14, Blk G, Sec. 24 and 14, Map 306	10 40	.....	....	....	10 40	6 65	17 05
Williams, Alfred	Lots 1 and 2, Blk F, Sec. 24 and 14, Map 306	11 73	.....	....	....	11 73	6 65	18 38
Walker, Richard	Lot 15 of Sec. 69 and 28, Map 249	15 48	.....	....	....	15 48	6 65	22 13
Brown, H. L., Estate	Lots 26 and 27, Sec. 69 and 28, Map 249	29 95	.....	....	....	29 95	6 65	36 60
Piper, C. T. W.	Lot 21, Blk 1, Sec. 69, Map 298	81 67	.....	....	....	81 67	6 65	88 32
Wales, W.	Lot 31, Blk 1, Sec. 69, Map 298	33 39	.....	....	....	33 39	6 65	40 04
Carter, T. W., Estate	Lot 1, Blk 4, Sec. 85	44 00	.....	....	....	44 00	6 65	50 65
Walls, J. P., and Grahame, H. M. (Trustees)	Pt. Blk F, Sec. 22	233 80	.....	....	....	233 80	6 65	240 45
Stearman, D. W.	Lot 522, Mount Tolmie Park	12 20	.....	....	....	12 20	6 65	18 85
Bule, A. B.	Lot 521, Mount Tolmie Park	12 20	.....	....	....	12 20	6 65	18 85
Brownlee, J. H.	Lots 404 to 408 and 413 to 417, Mount Tolmie Park	133 40	.....	....	....	133 40	6 65	140 05
Brownlee, Martha	Lots 1 to 6, Blk 7, Mount Tolmie Park	26 60	.....	....	....	26 60	6 65	33 25
Williams, Alfred	Lot 85, Lake Hill Estate	82 30	.....	....	....	82 30	6 65	88 95
Williams, Alfred	Lots 111 and 125, Lake Hill Estate	76 44	.....	....	....	76 44	6 65	83 09
Gillespie, George	Lots 68, 76, 77, 78, Sec. 7	150 00	.....	....	....	150 00	6 65	156 65
Penwell, Arthur	W. ½ of Lot 1, Map 387, Sec. 7	8 75	.....	....	....	8 75	6 65	15 40
Williams, J. W., Estate	Pt. Sec. 18A	.....	390 00	....	....	390 00	6 65	396 65
McKillican, H. A.	Lot 5, Blk 9, Map 379	6 40	.....	....	....	6 40	6 65	13 05
Hart, Anna M.	Lot 10, Blk 4, Map 379	12 05	.....	....	....	12 05	6 65	18 70
Williams, James	Lot 2, Blk 6, Map 379	12 05	.....	....	....	12 05	6 65	18 70
Rice, Thomas H.	Lots 8 and 9,